MUSIC - UNIVERSITY OF TORONTO
3 1761 12260690 8

Ter-Osipov, IUrii Grigor'evich
[Detskaia tetrad']

M
1380
T42D4

Библиотека Юного Пианиста

Ю. ТЕР-ОСИПОВ

ДЕТСКАЯ ТЕТРАДЬ

СОВЕТСКИЙ КОМПОЗИТОР МОСКВА 1974

Digitized by the Internet Archive
in 2026 with funding from
University of Toronto

https://archive.org/details/31761122606908

БИБЛИОТЕКА ЮНОГО ПИАНИСТА
Младшие и средние классы детской музыкальной школы

Ю. ТЕР-ОСИПОВ

ДЕТСКАЯ ТЕТРАДЬ

для фортепиано

Педагогическая редакция
А. Г. РУББАХА

Всесоюзное издательство
СОВЕТСКИЙ КОМПОЗИТОР
Москва 1974

LIBRARY
FEB 18 1976
UNIVERSITY OF TORONTO

1. Песня

Ю. ТЕР-ОСИПОВ

Moderato

Ф-п.

p

p

p

© Издательство «Советский композитор», 1974 г.

с 2987 к

M
1380
T42 D4

2. Считалка

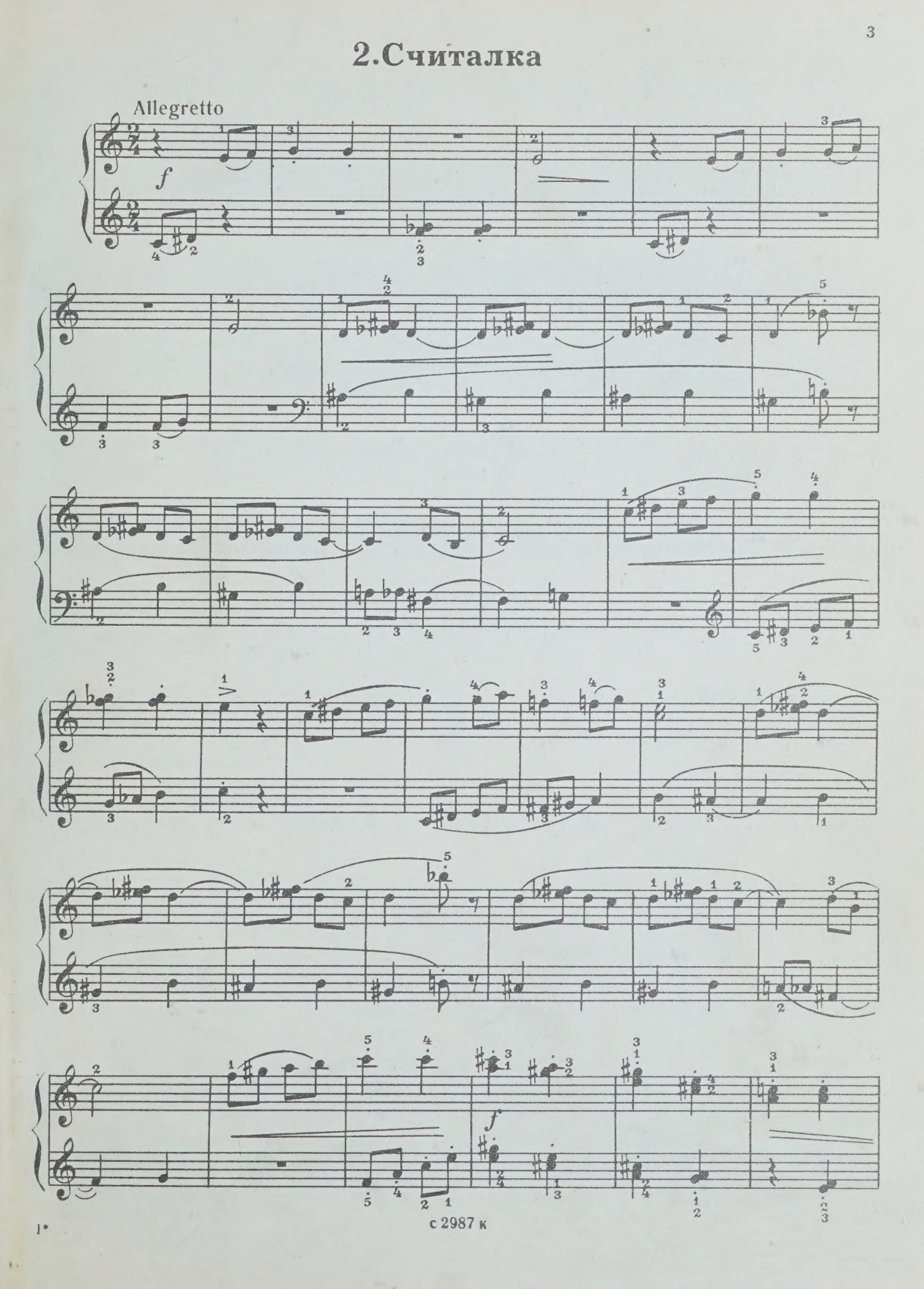

с 2987 к

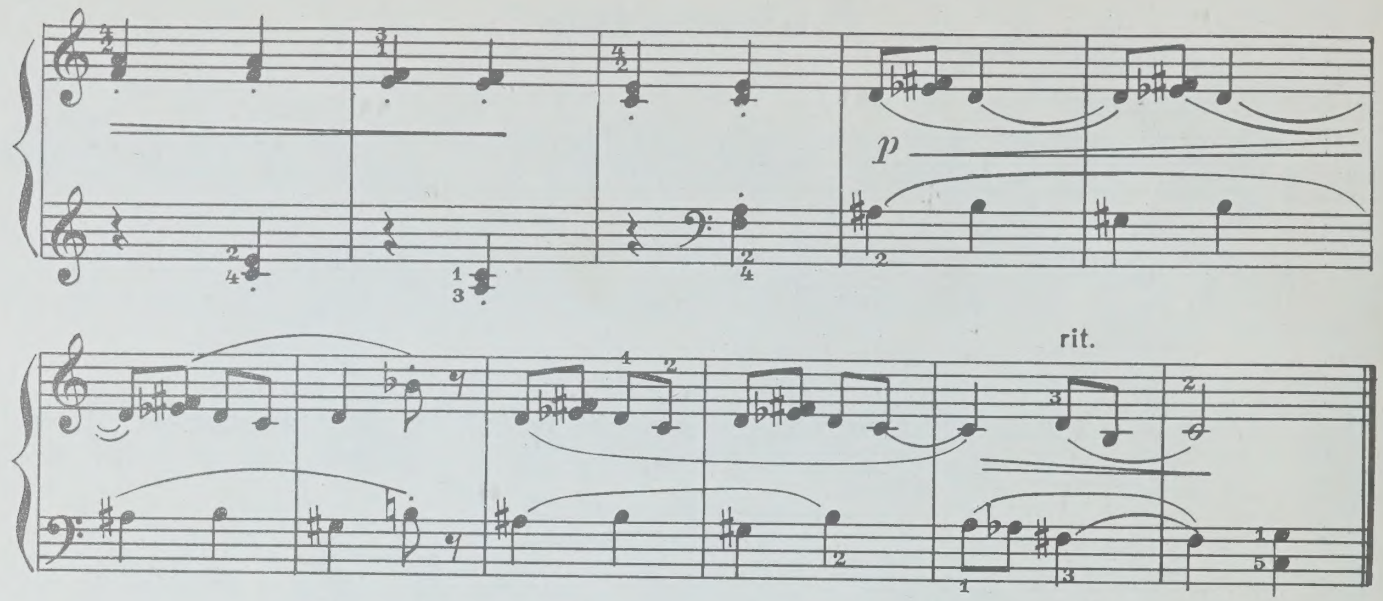

3. Пастушок

Andante

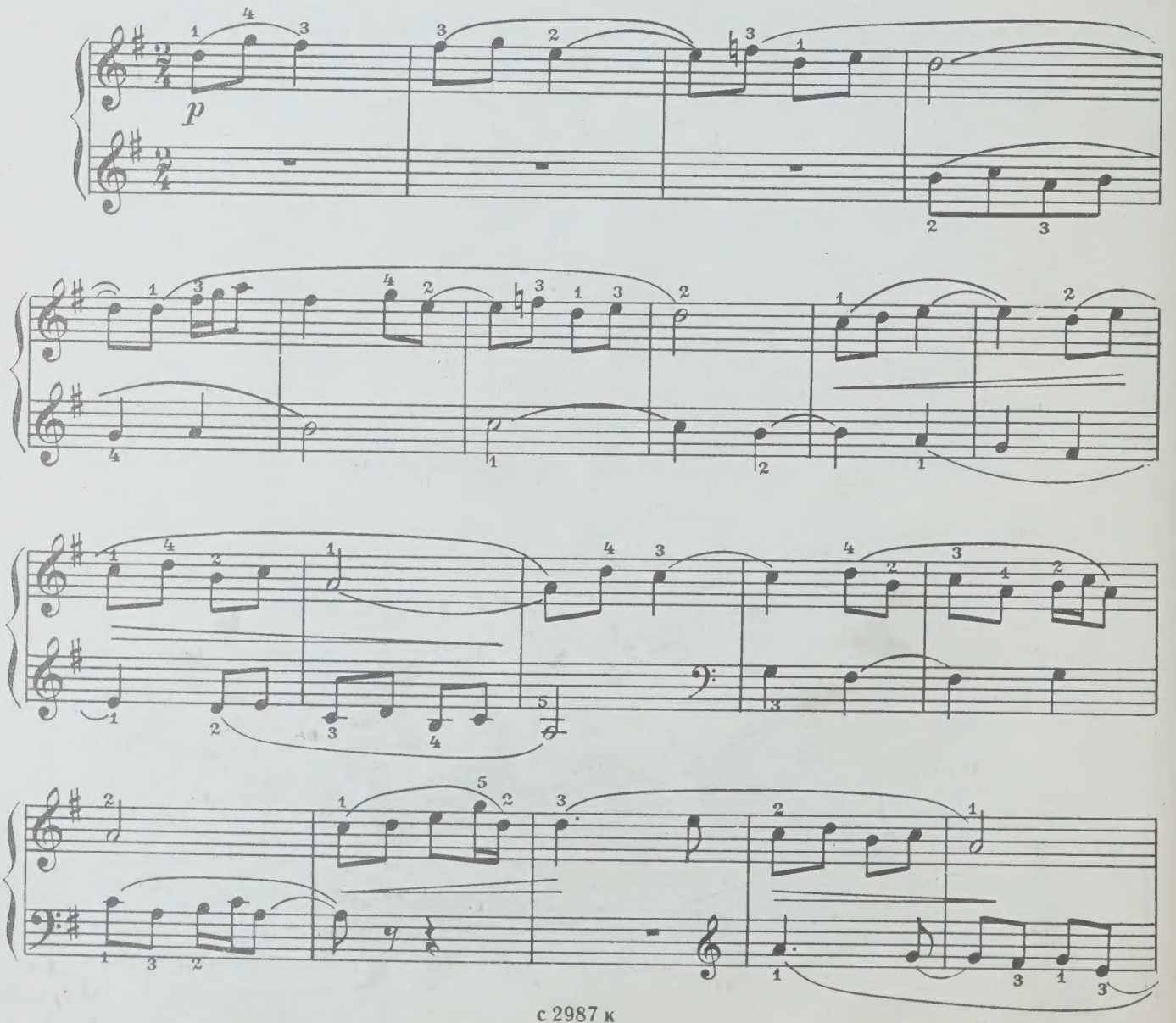

с 2987 к

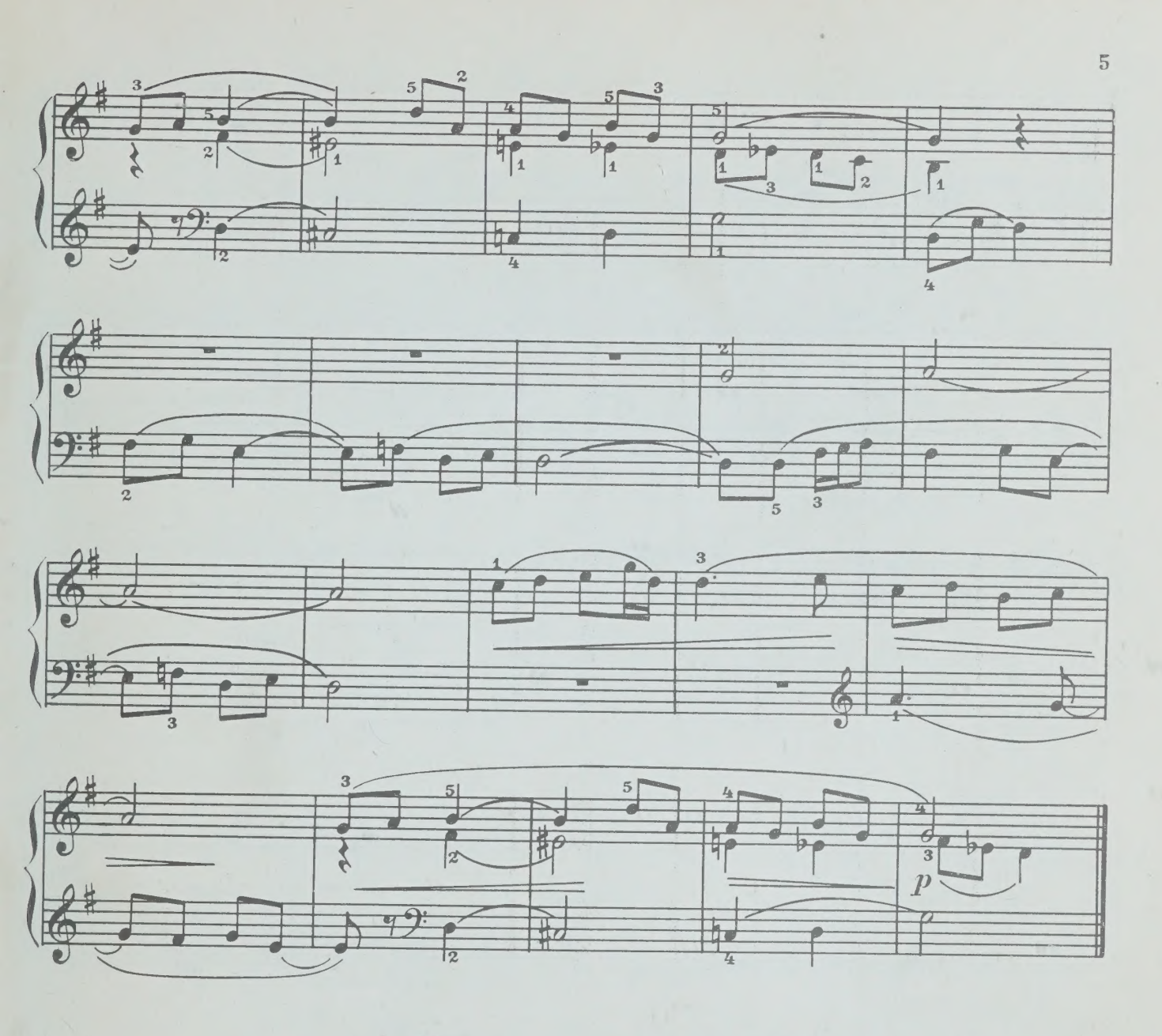

4. Игра в лошадки

Moderato

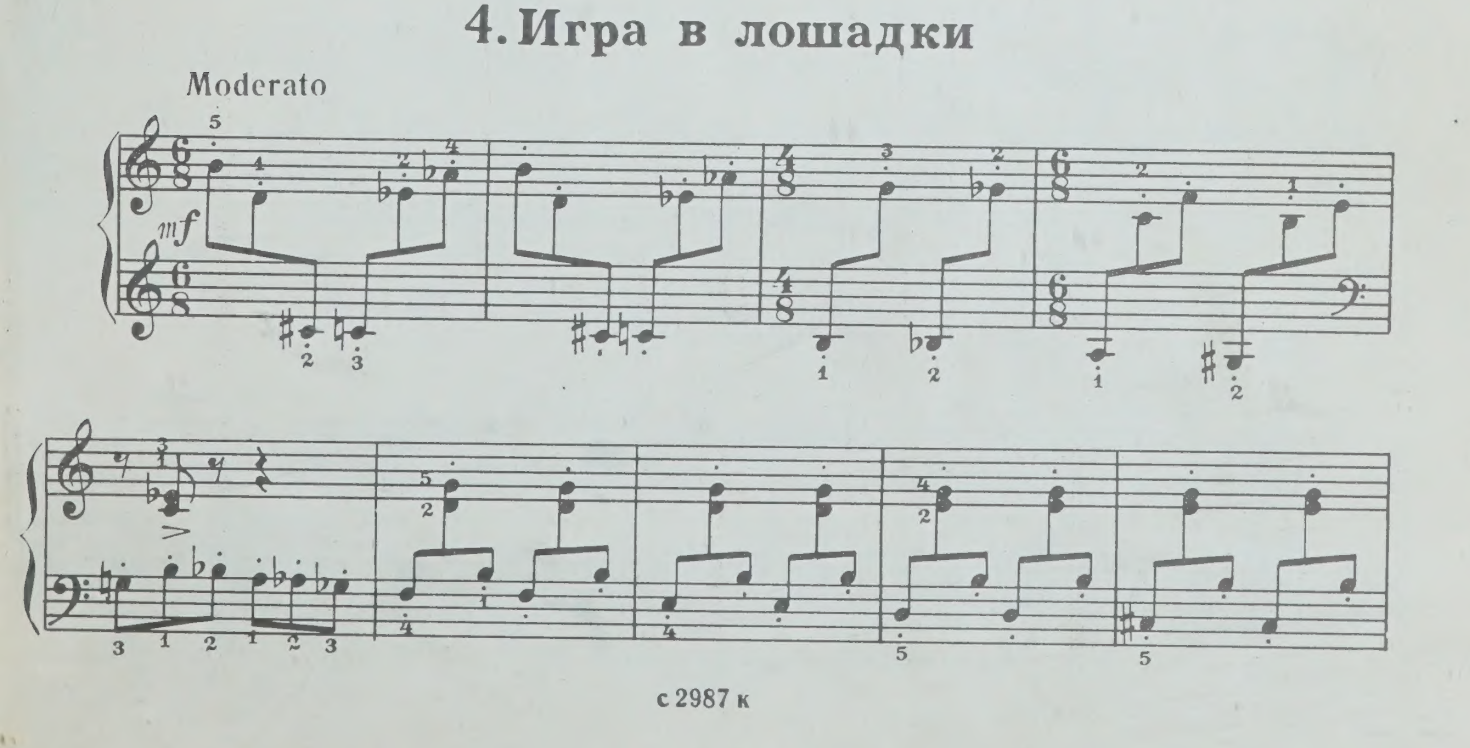

5. Мелодия

Andantino

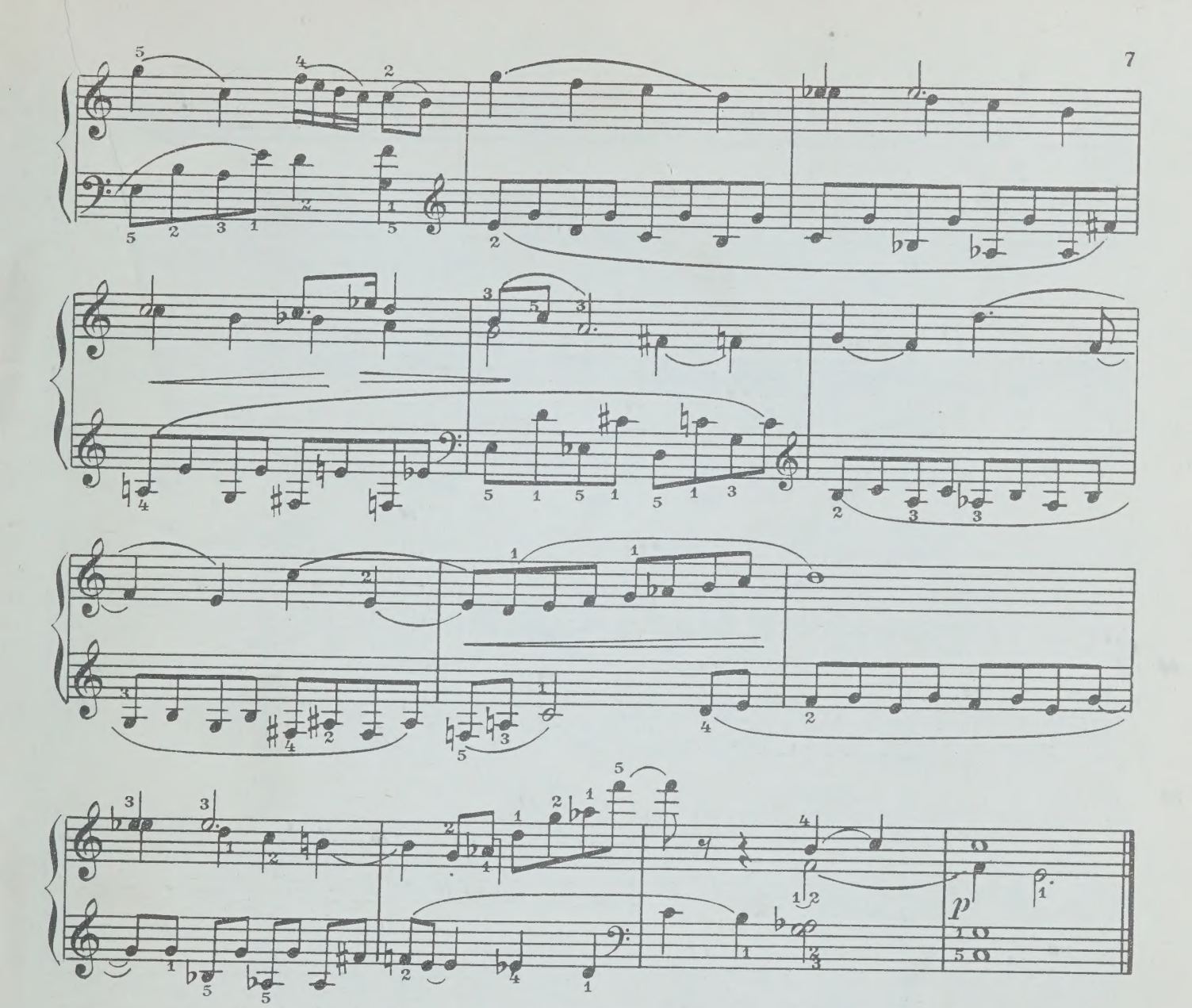

6. Маленькая балерина

Allegro moderato

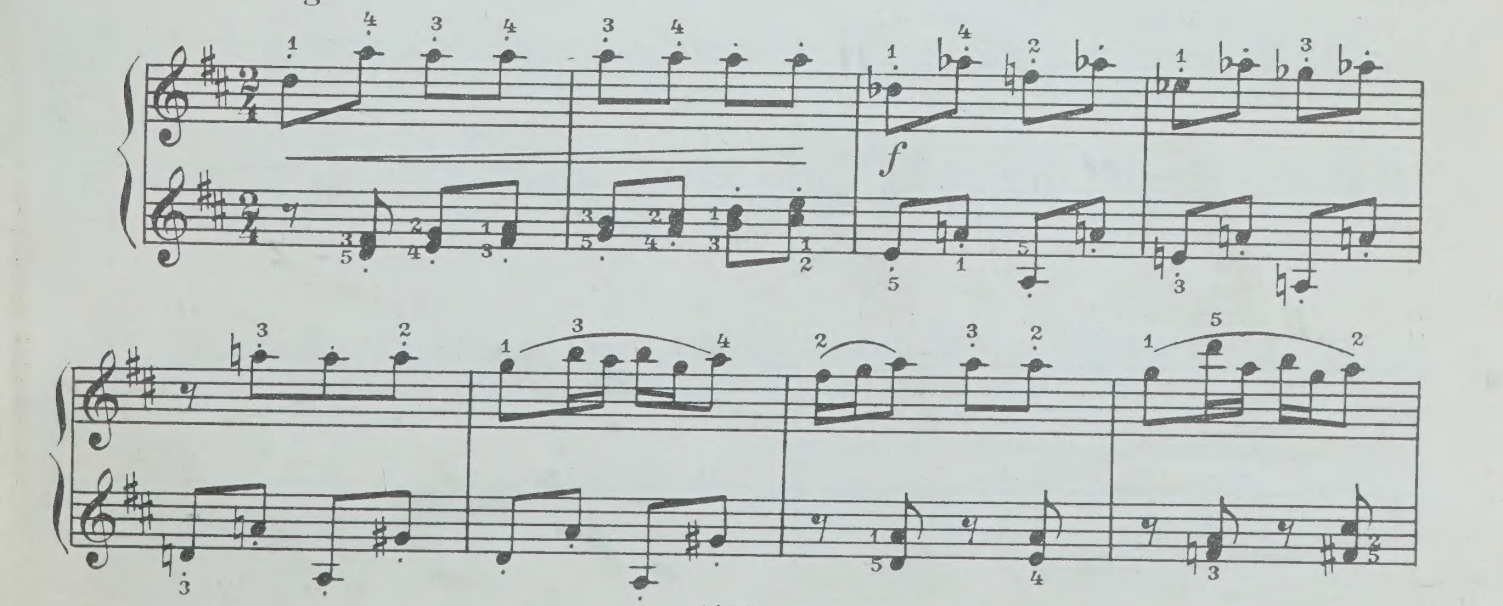

с 2987 к

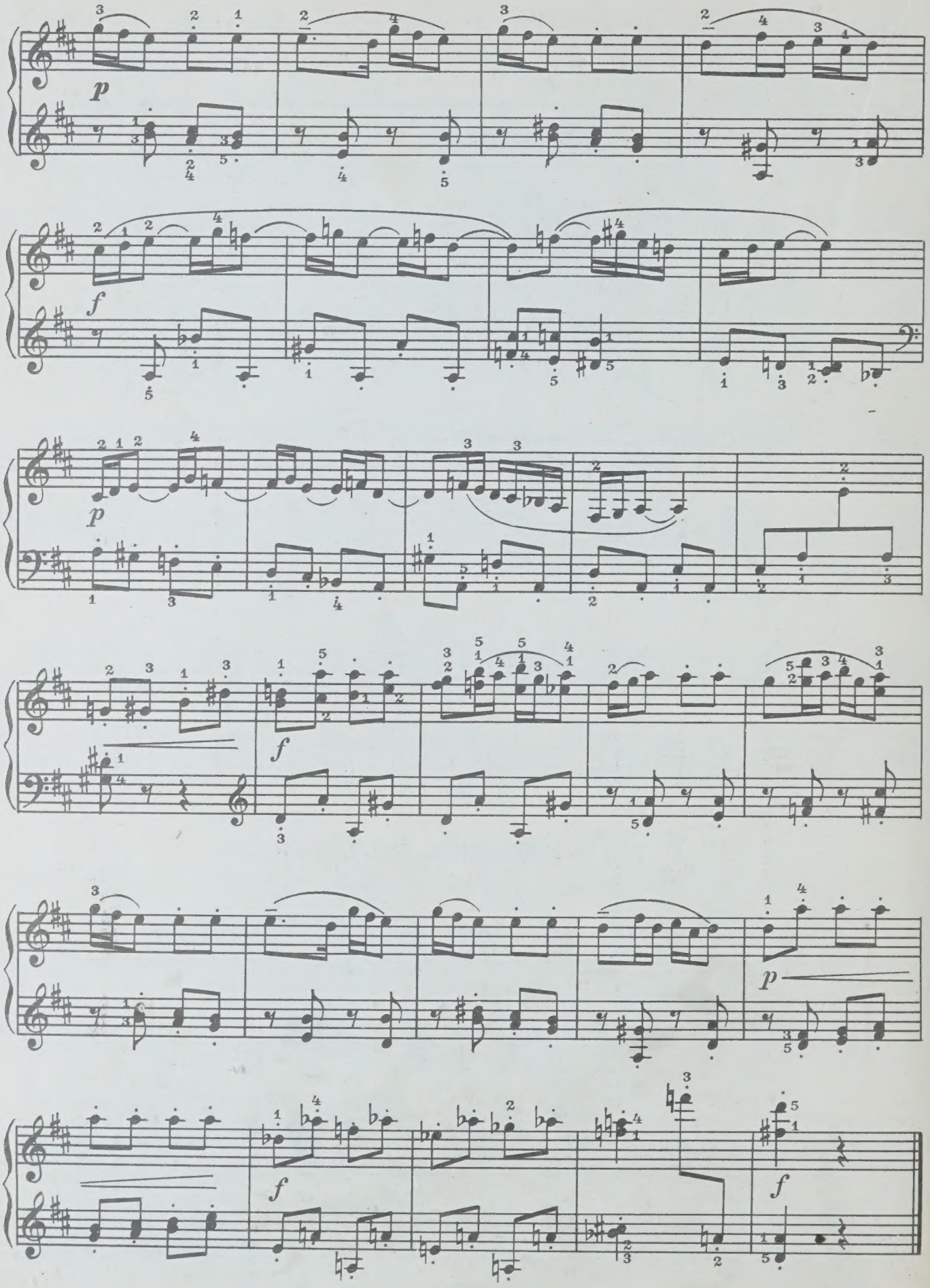
p
f
p
f
p
f

7. Песня ашуга

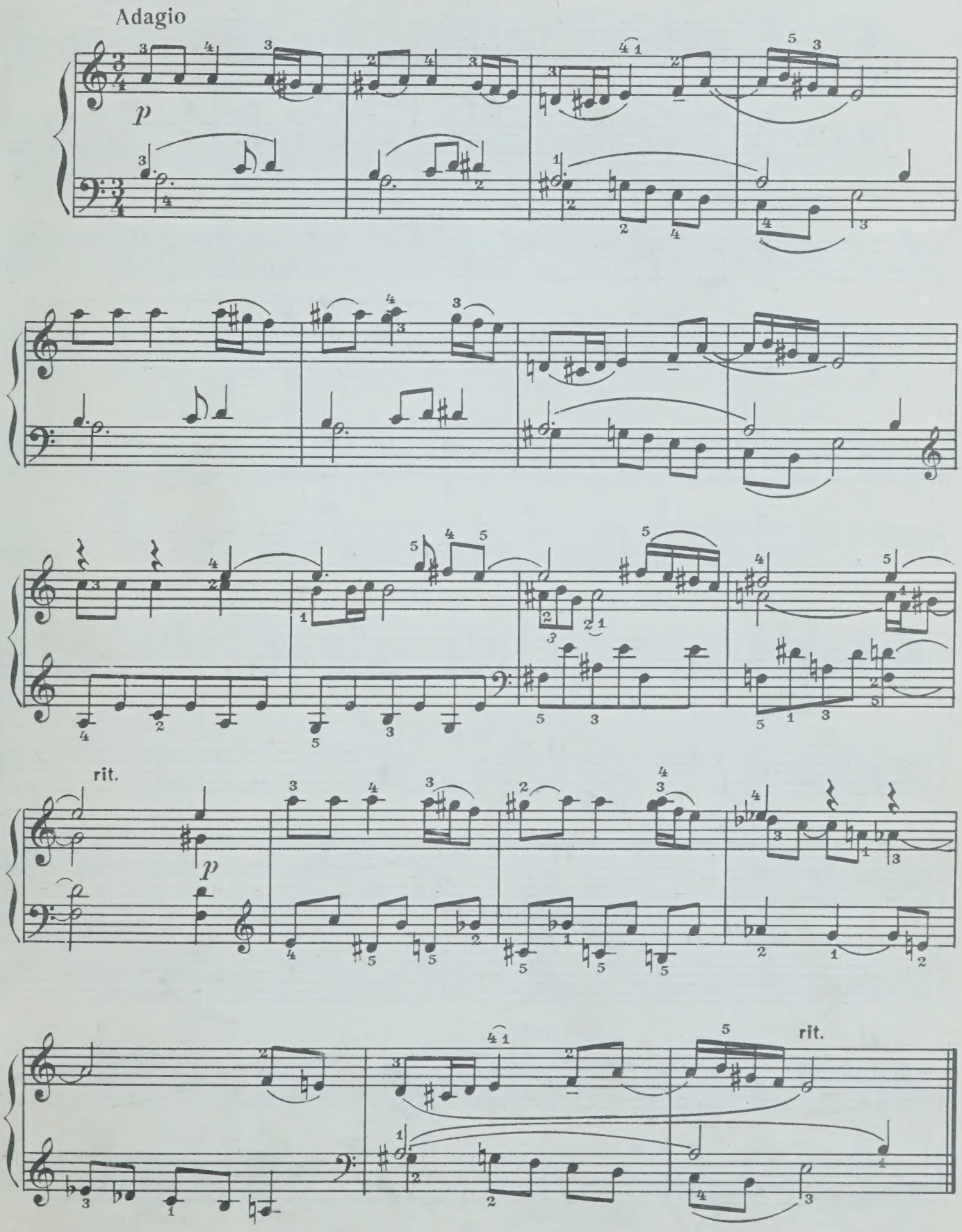

с 2987 к

8. В поход

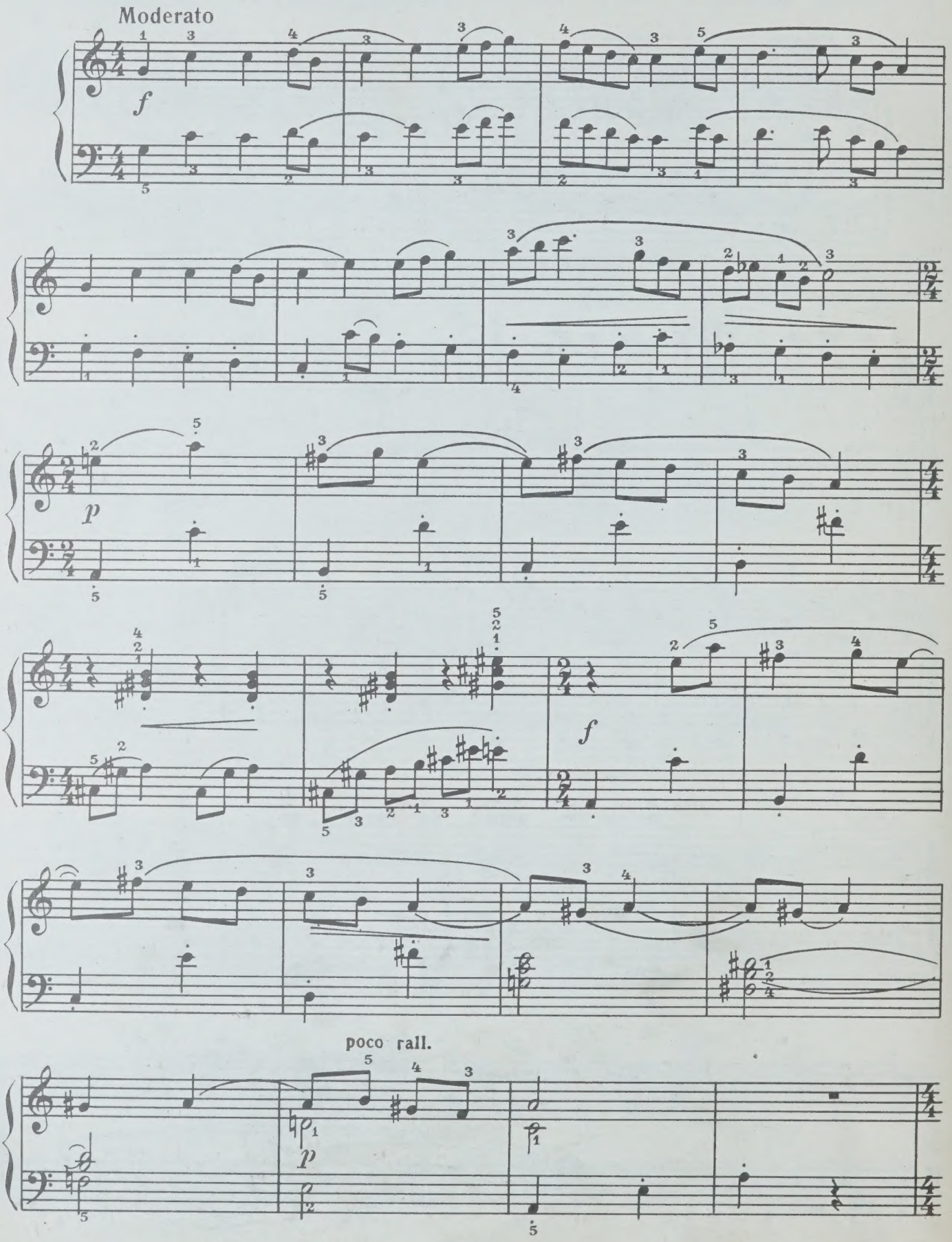

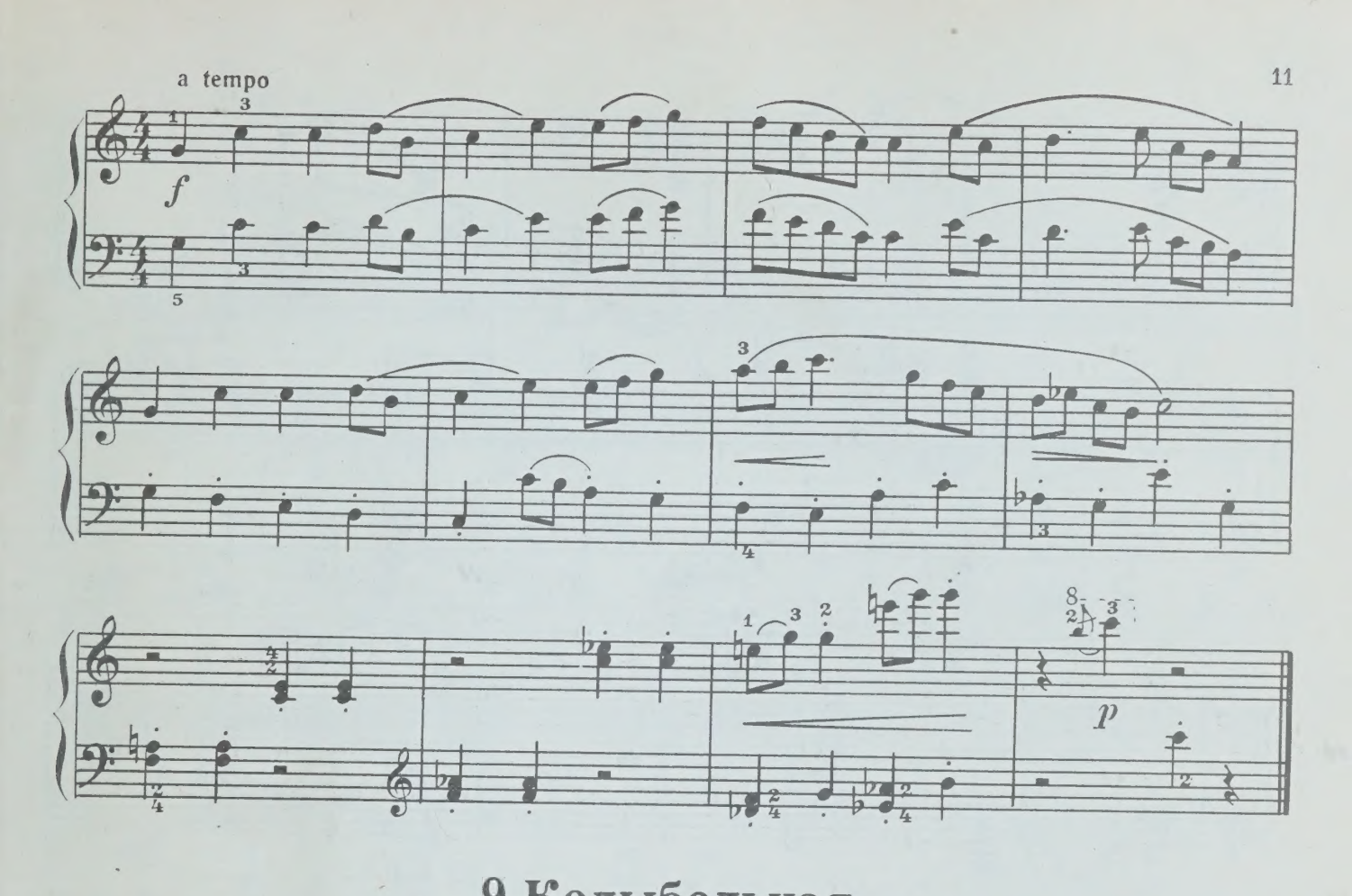

9. Колыбельная

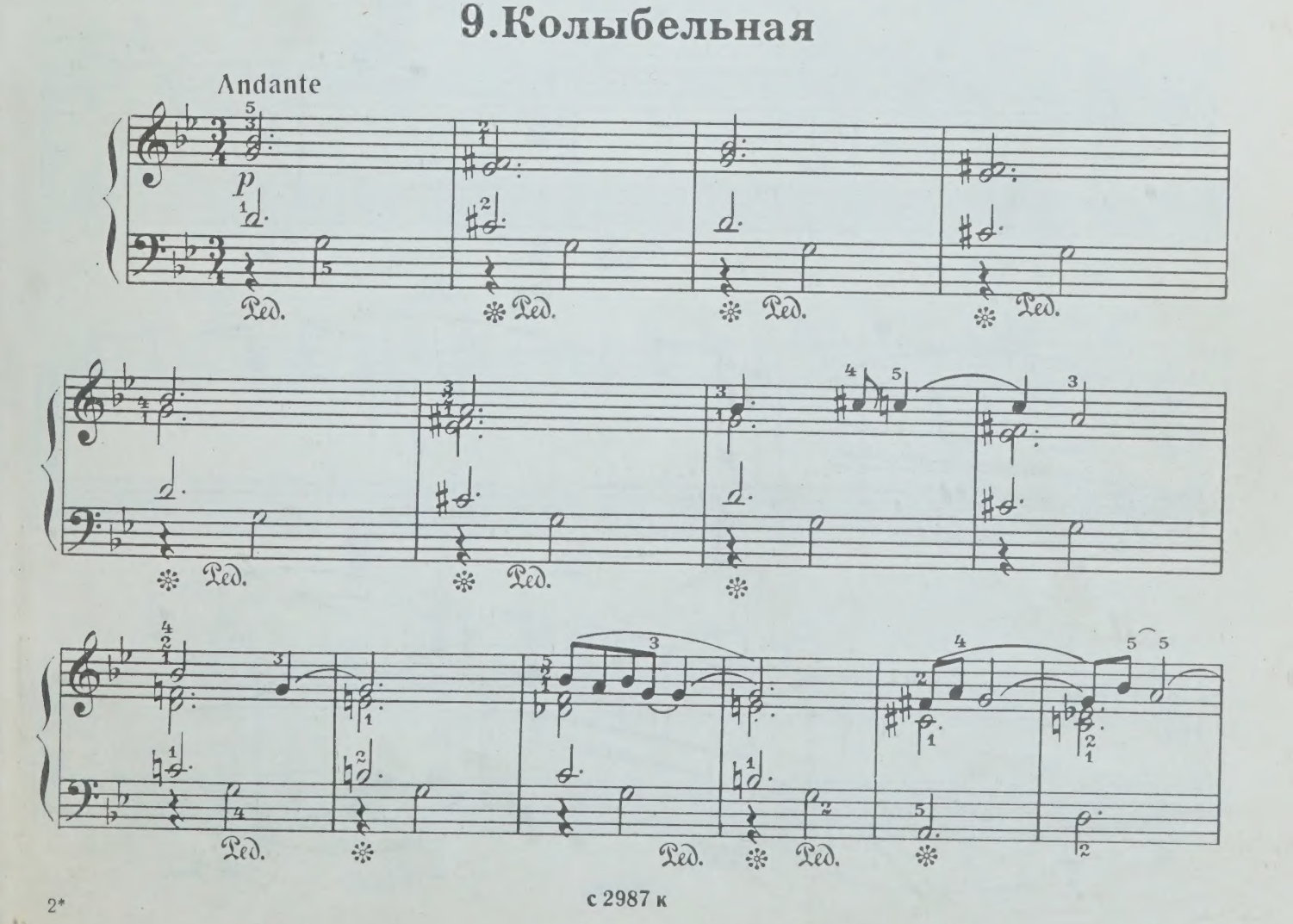

с 2987 к

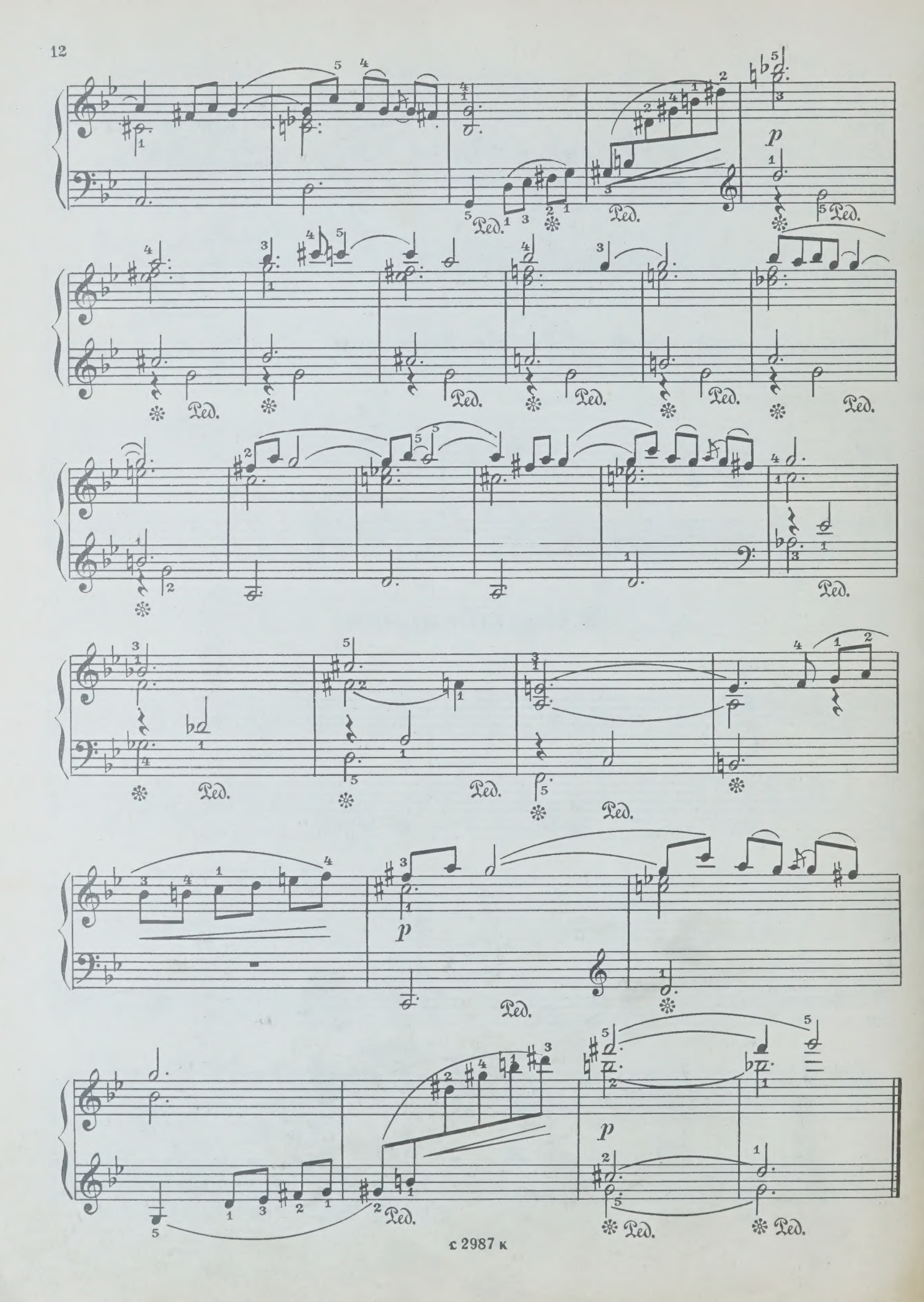
p
Ped.
p
p

10. Шутка

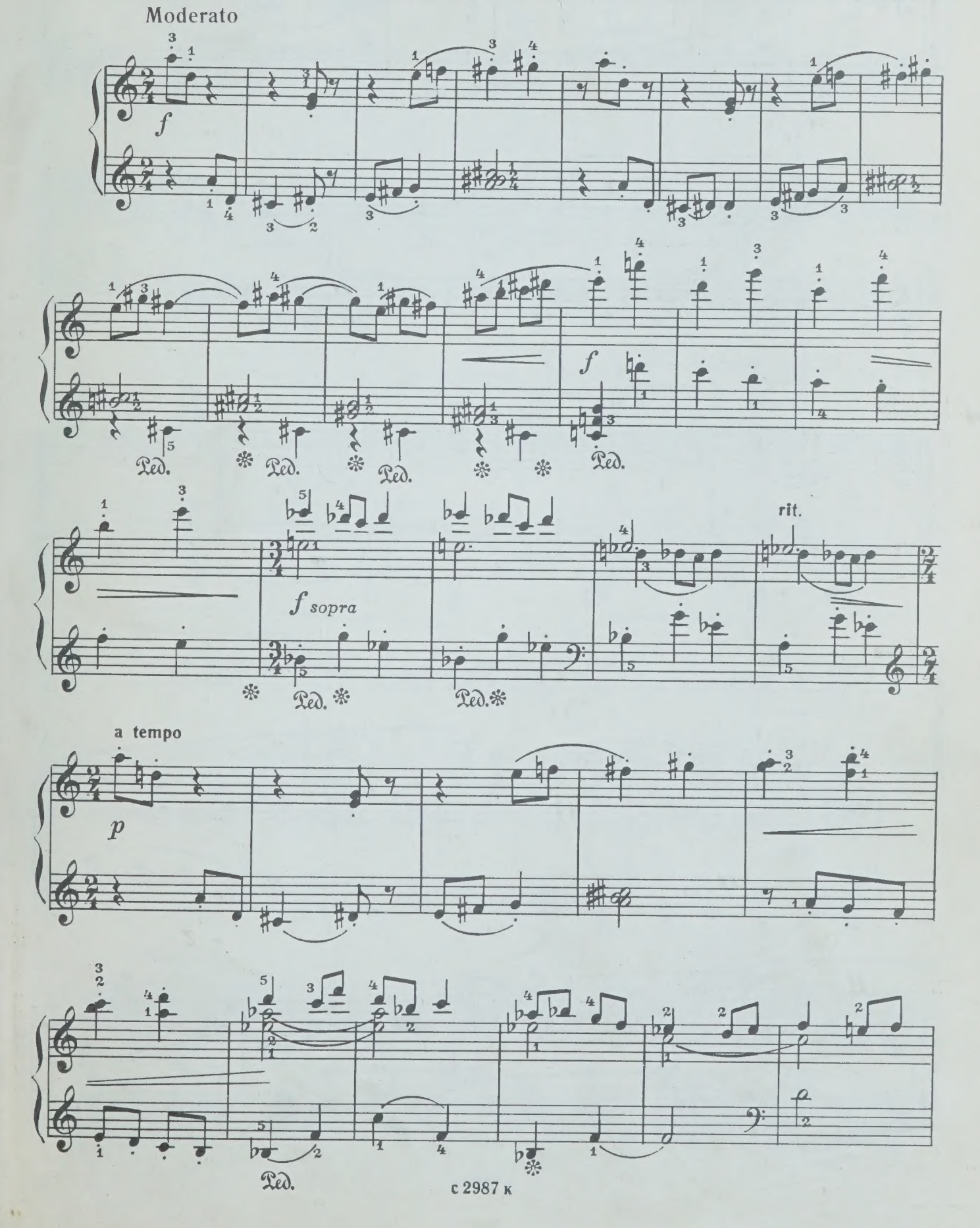

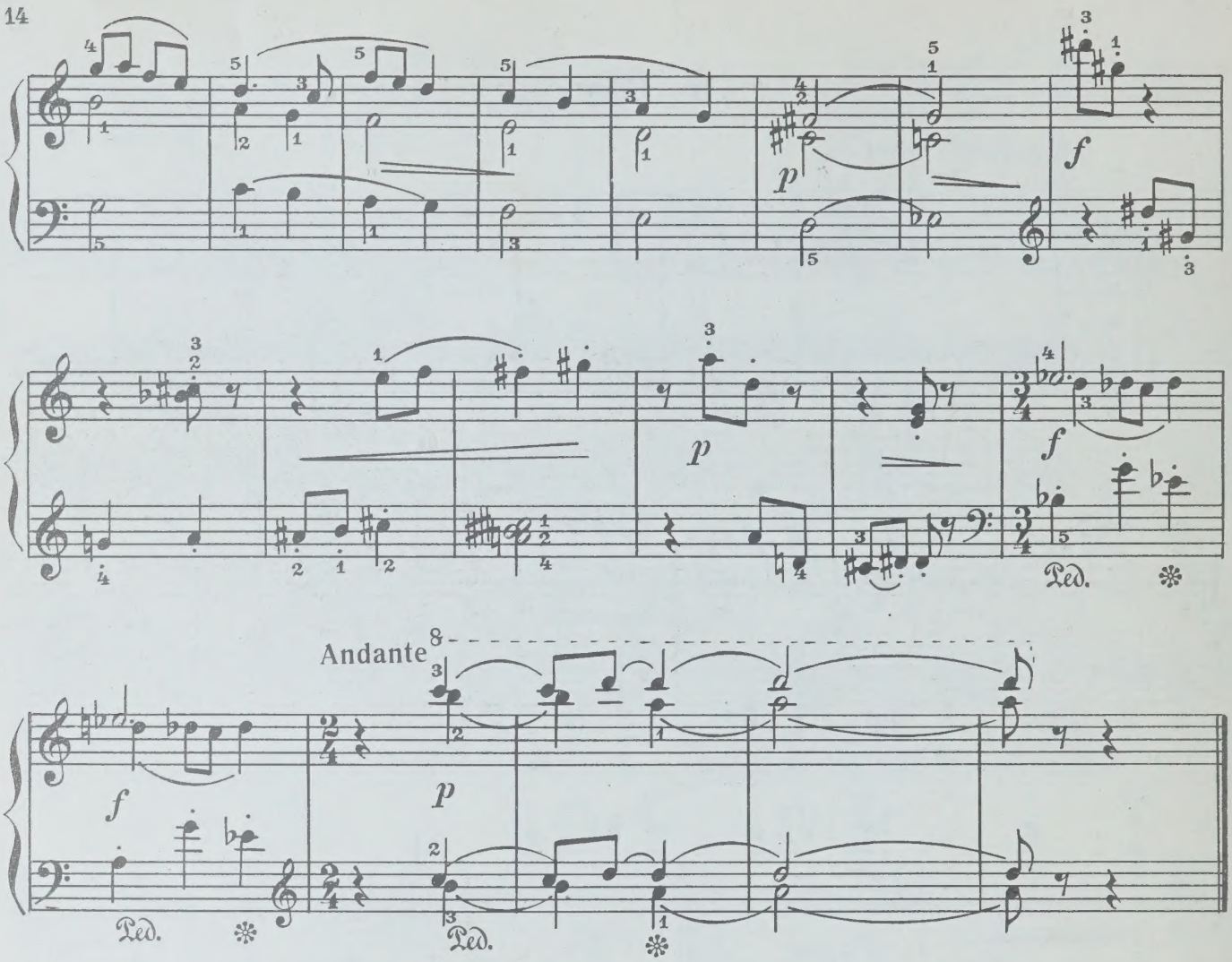

11. Утро

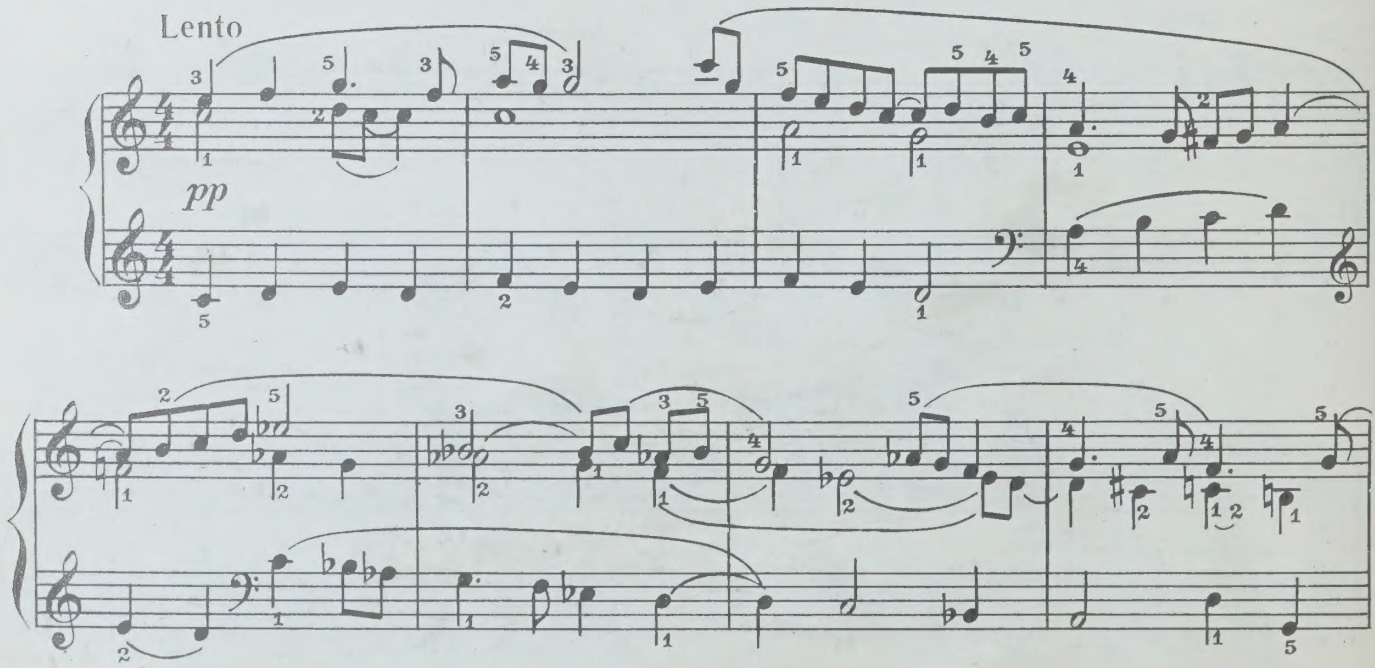

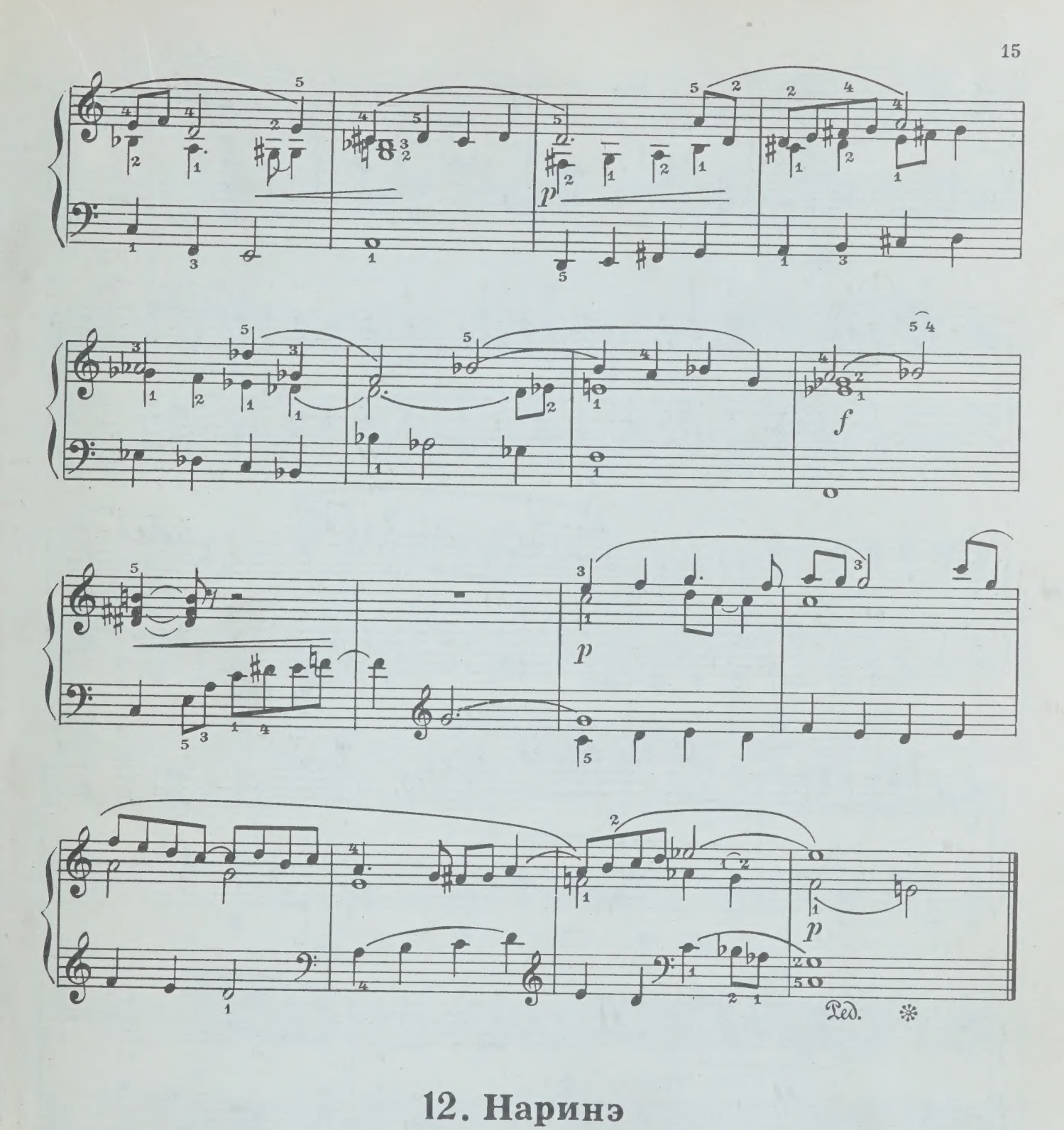

12. Наринэ

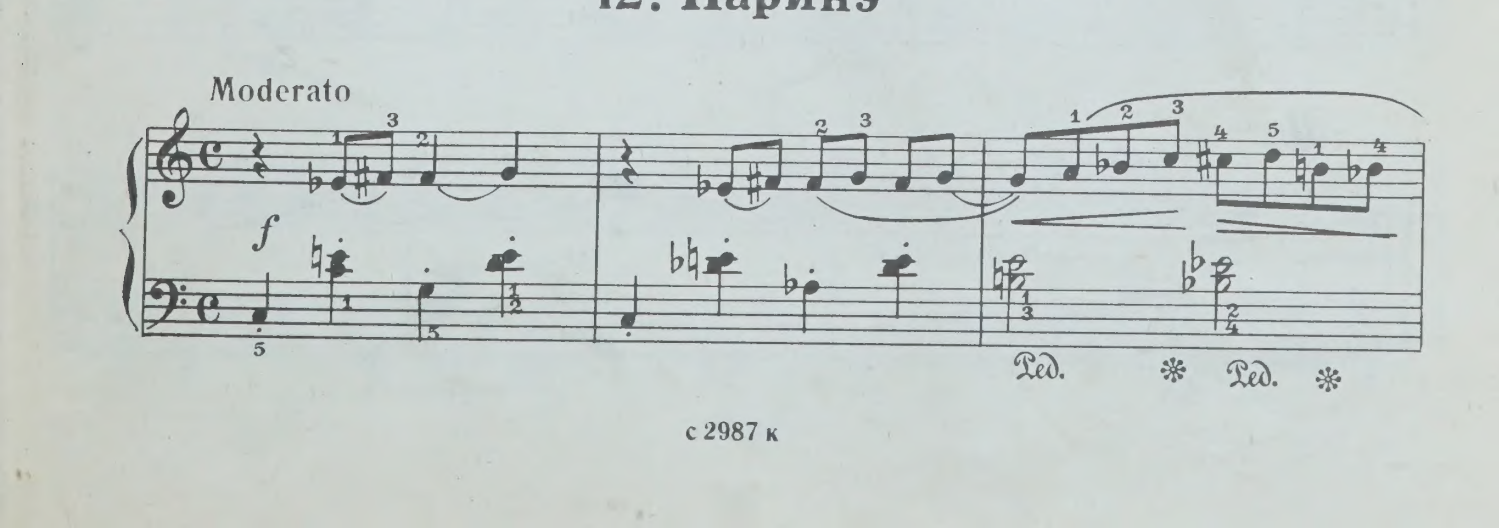

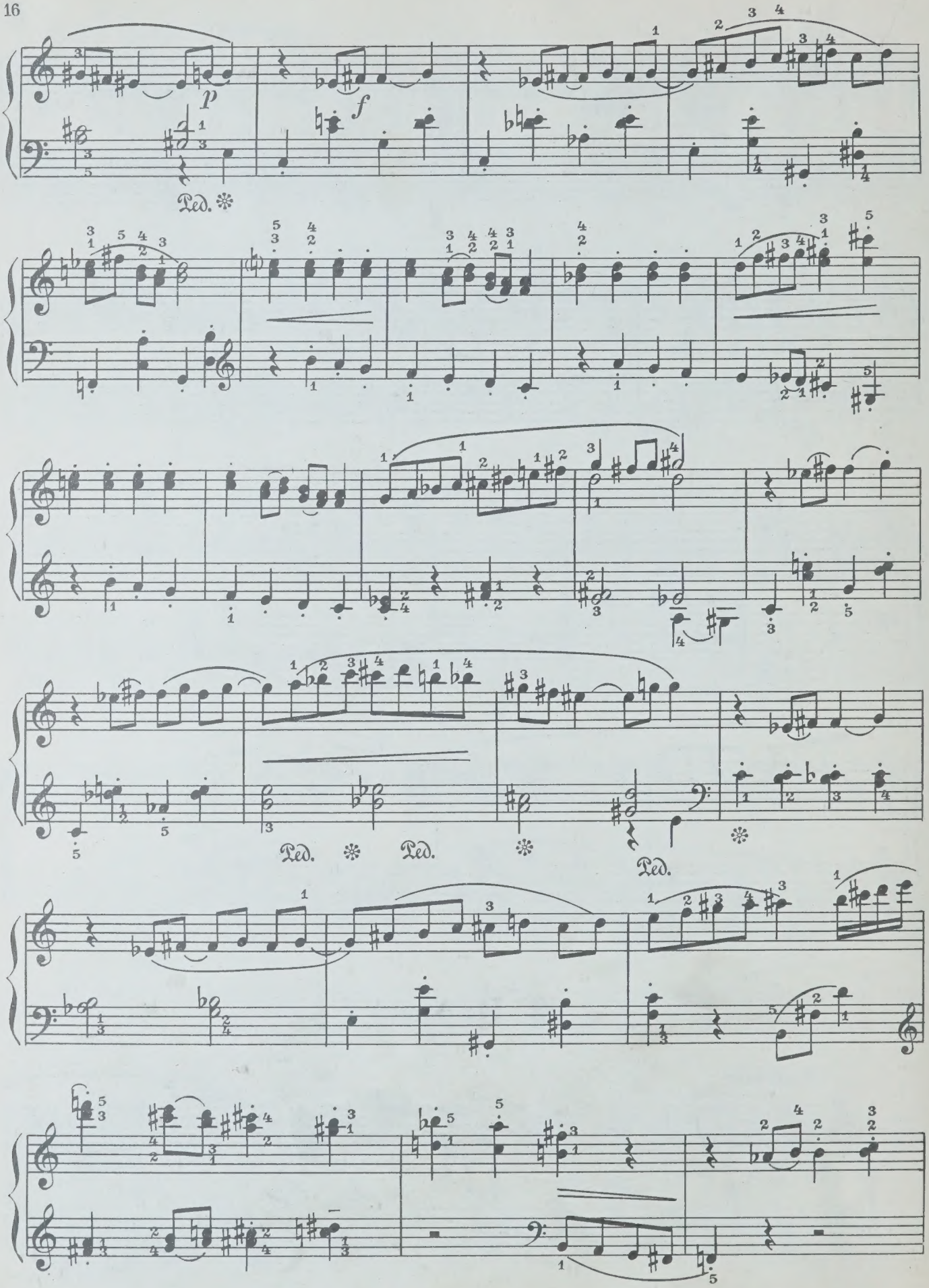
p
f
Ped.
Ped.
Ped.
Ped.

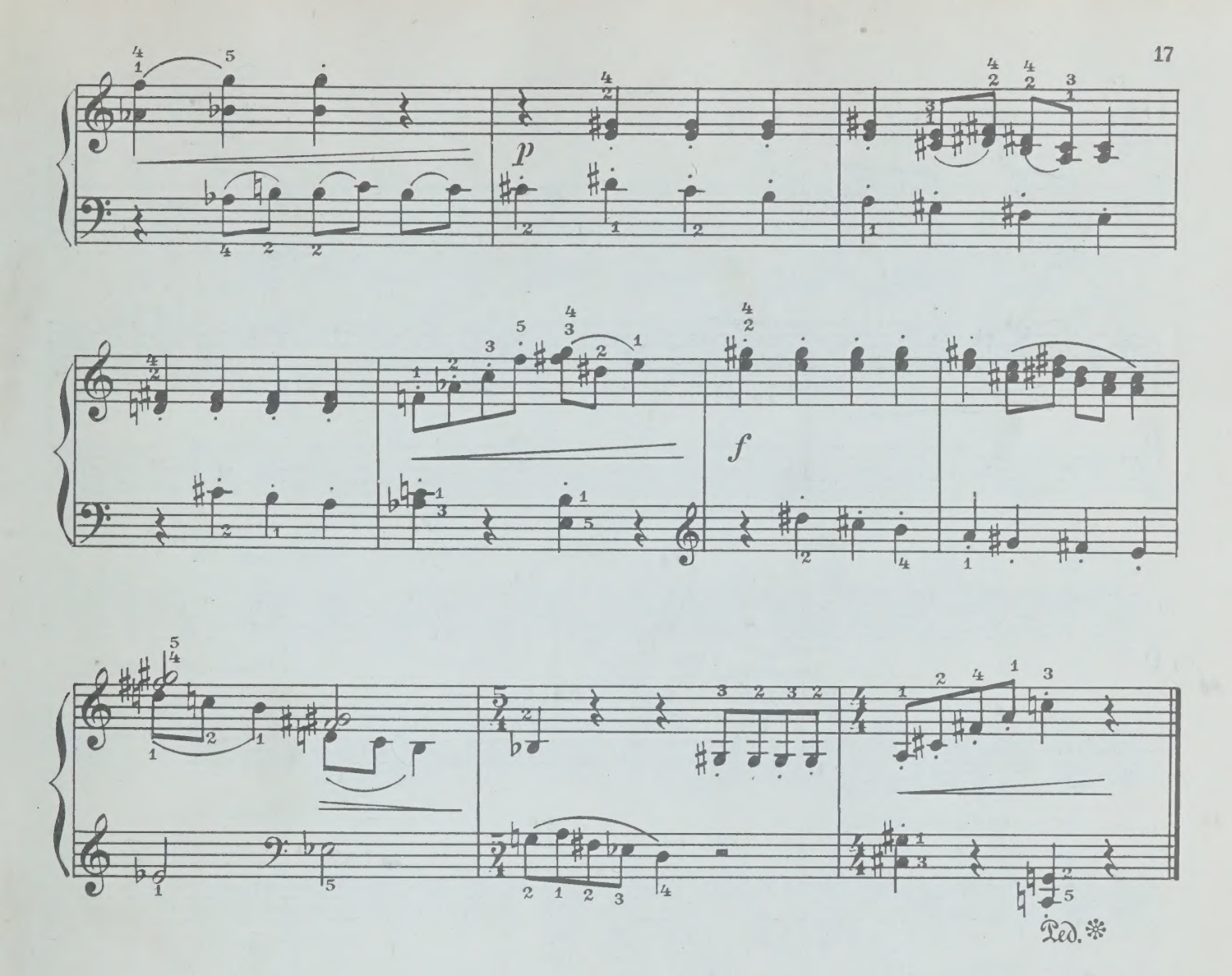

13. Танец

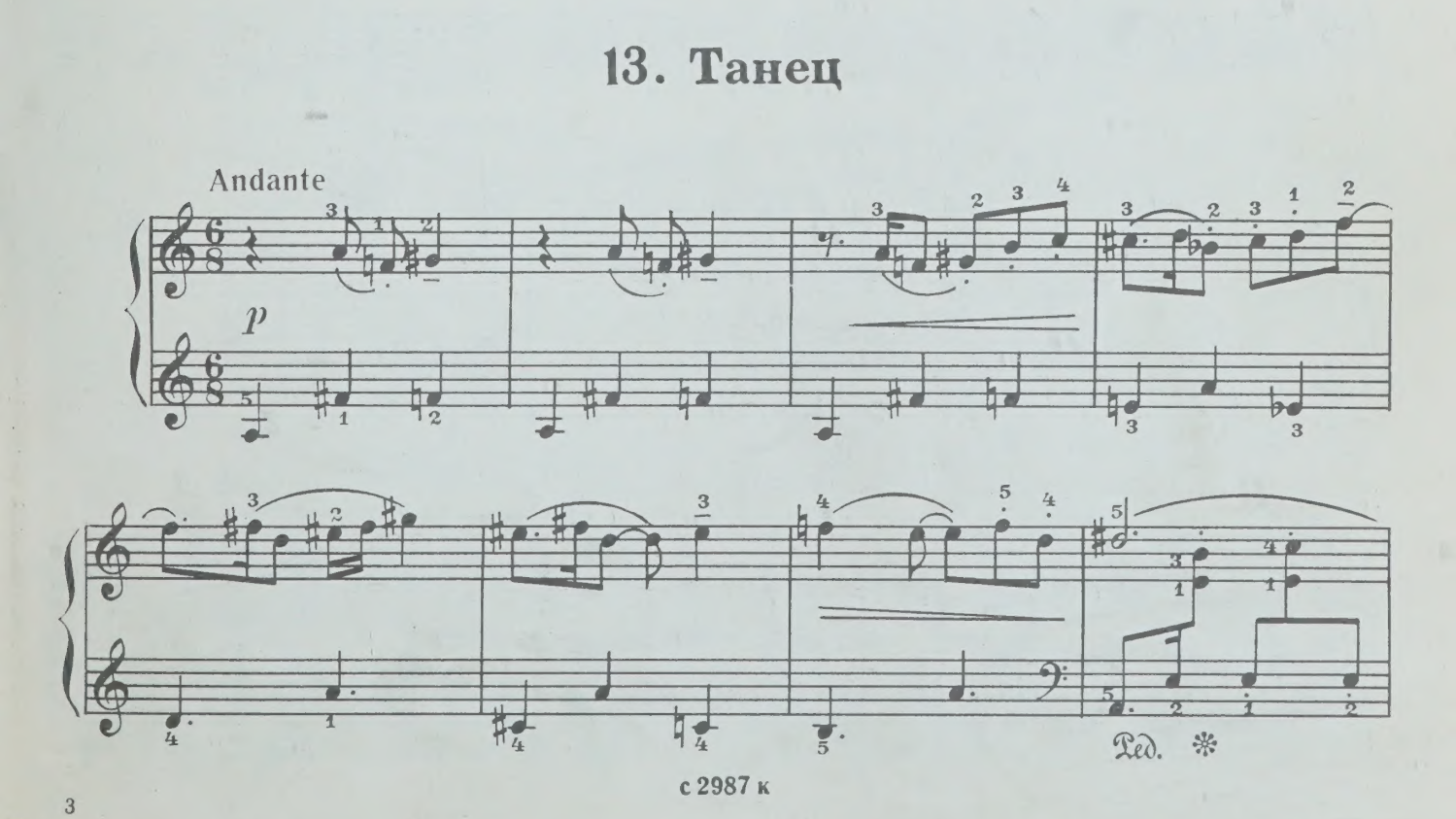

с 2987 к

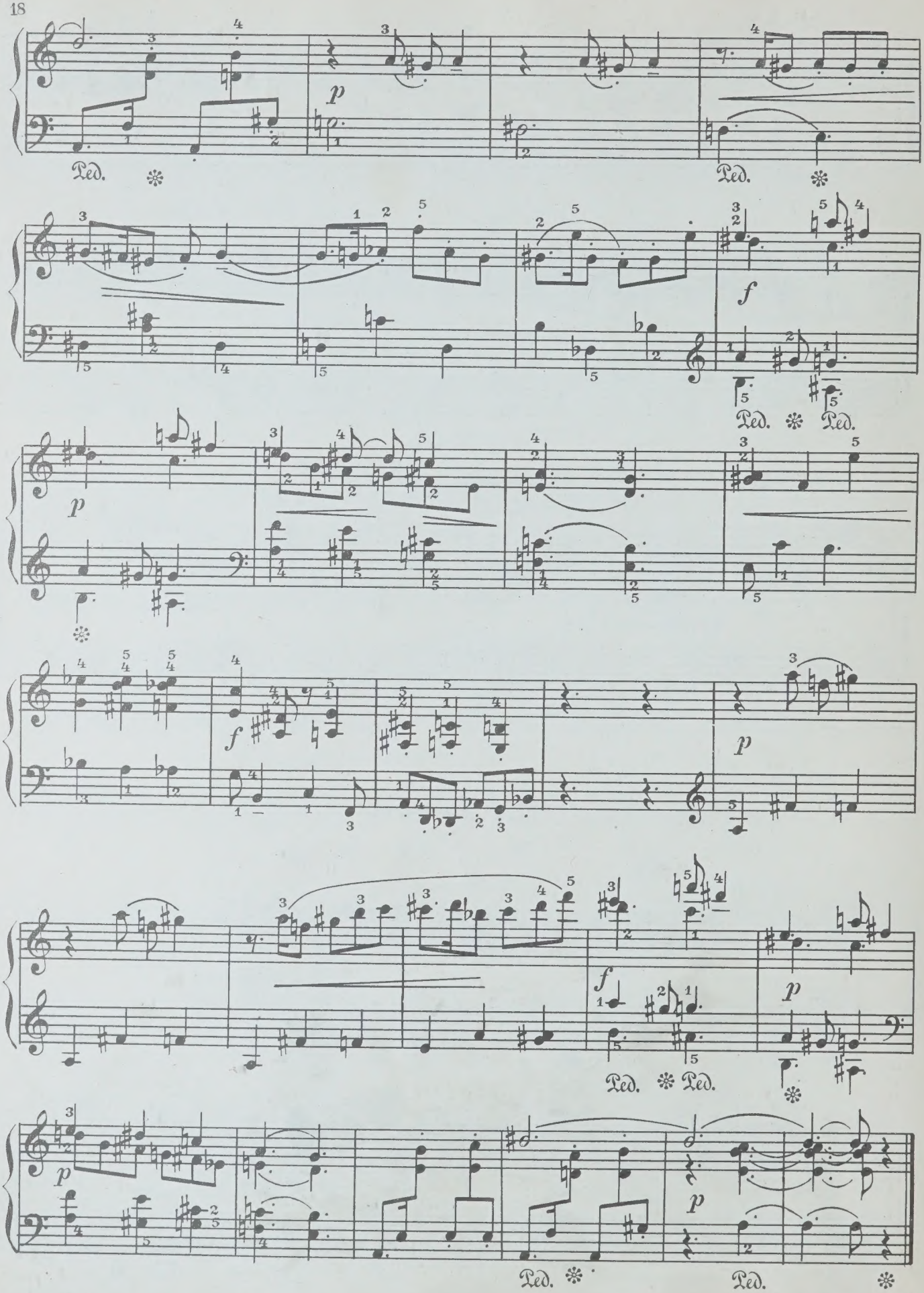
p
Ped.
f
p
f
p
f
p
p
Ped.

14. Дождик

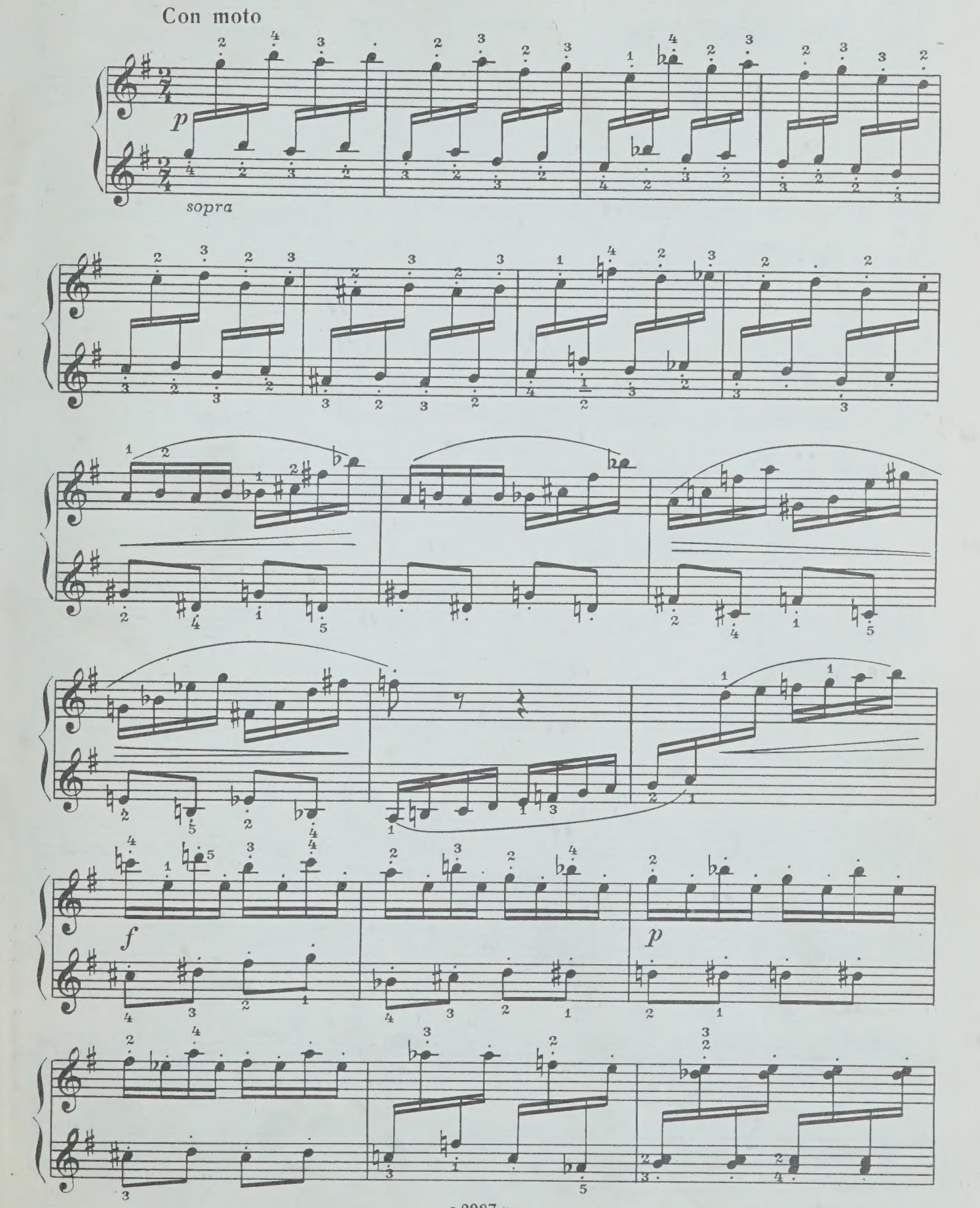

с 2987 к

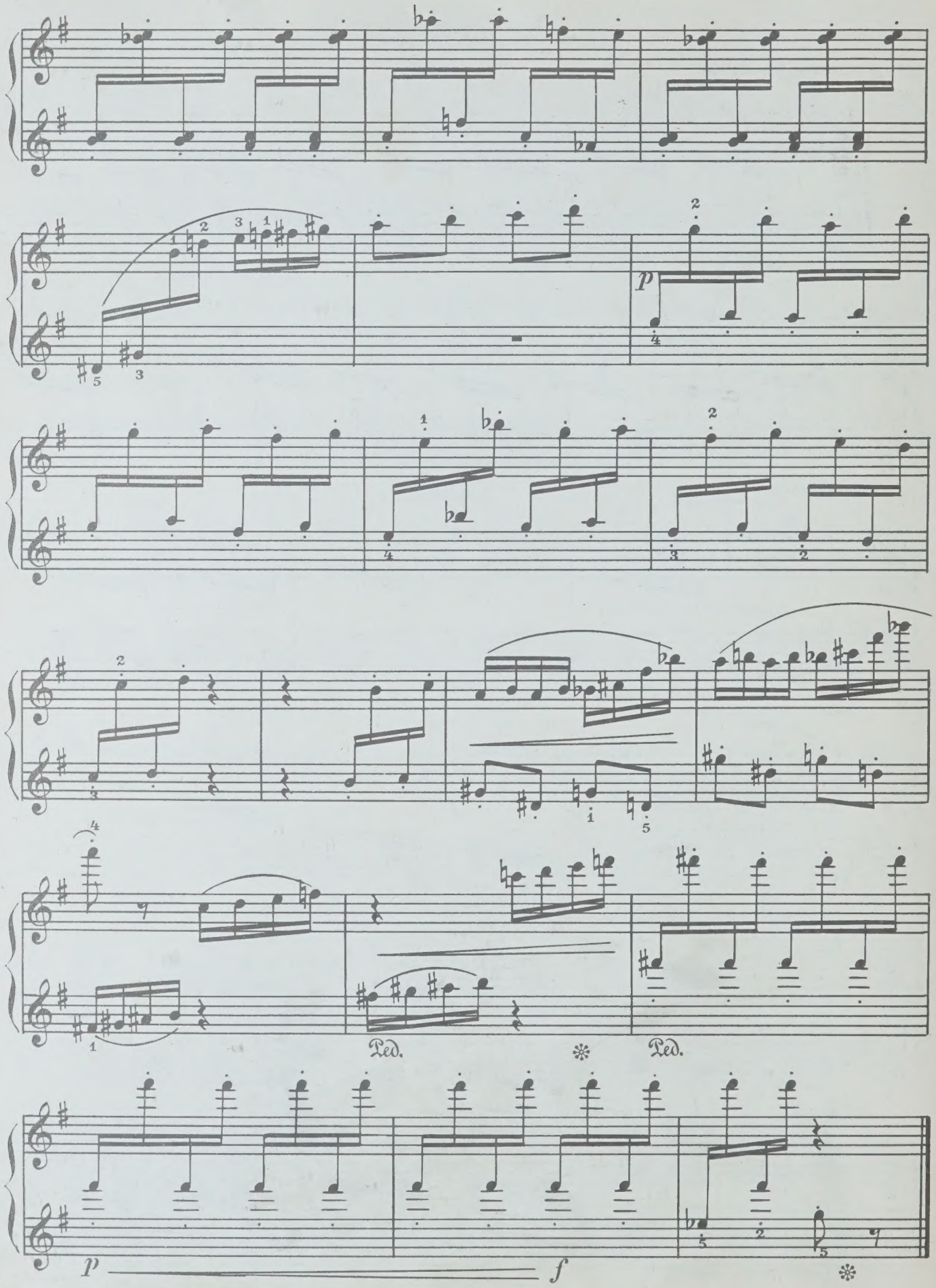
p
Ped.
Ped.
p
f

15. Пастораль

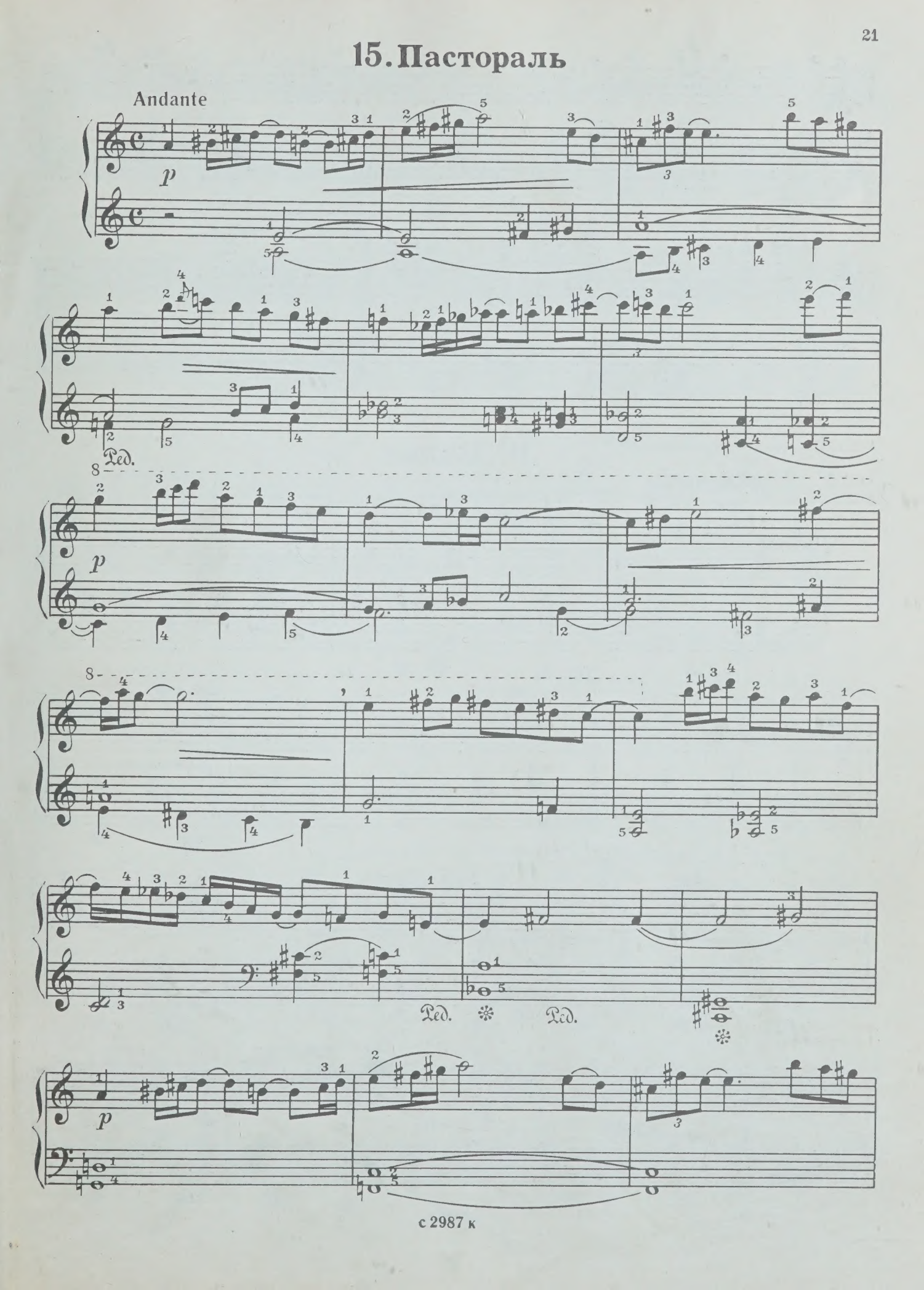

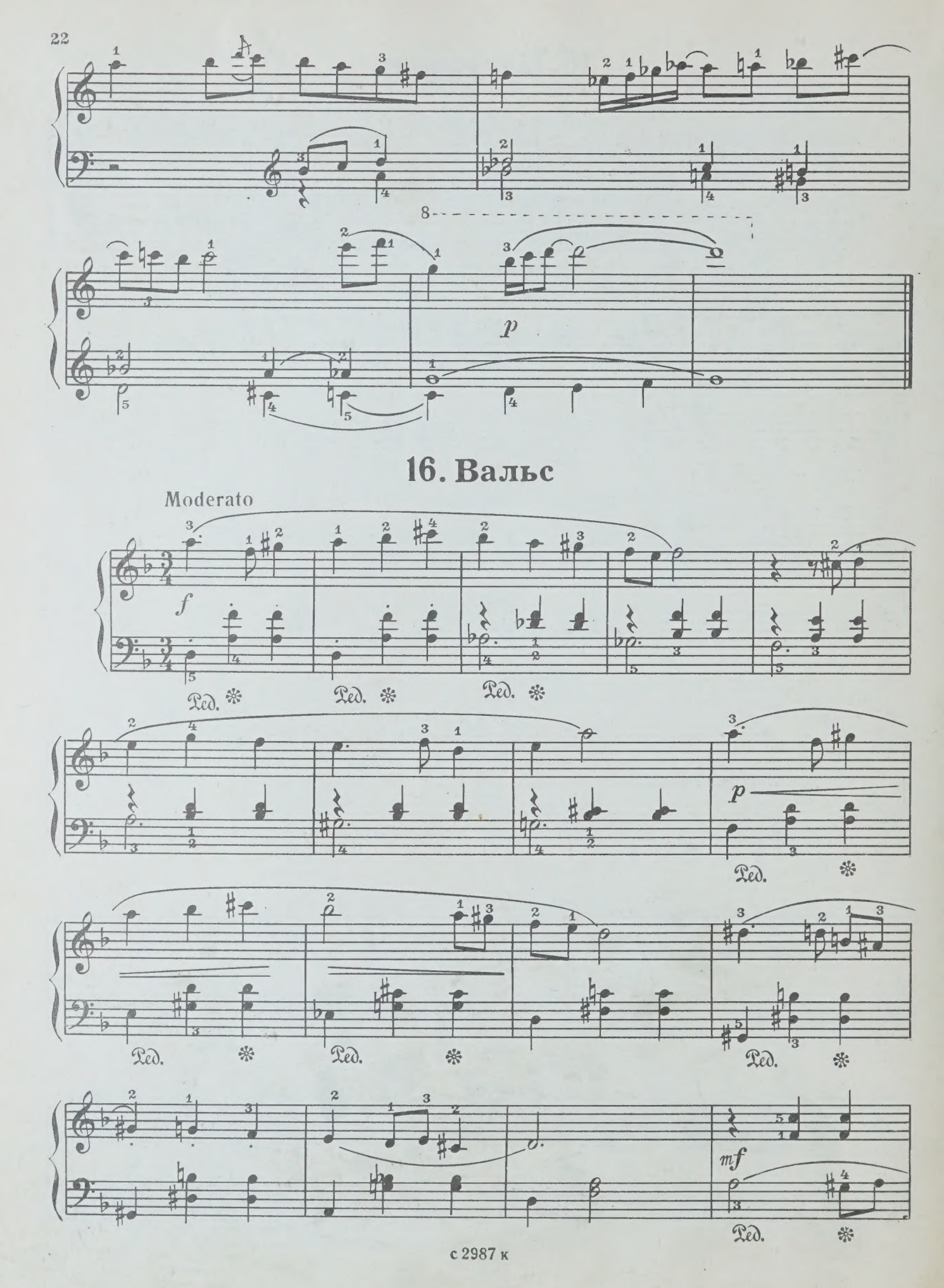
8
p
16. Вальс
Moderato
f
Ped.
p
mf

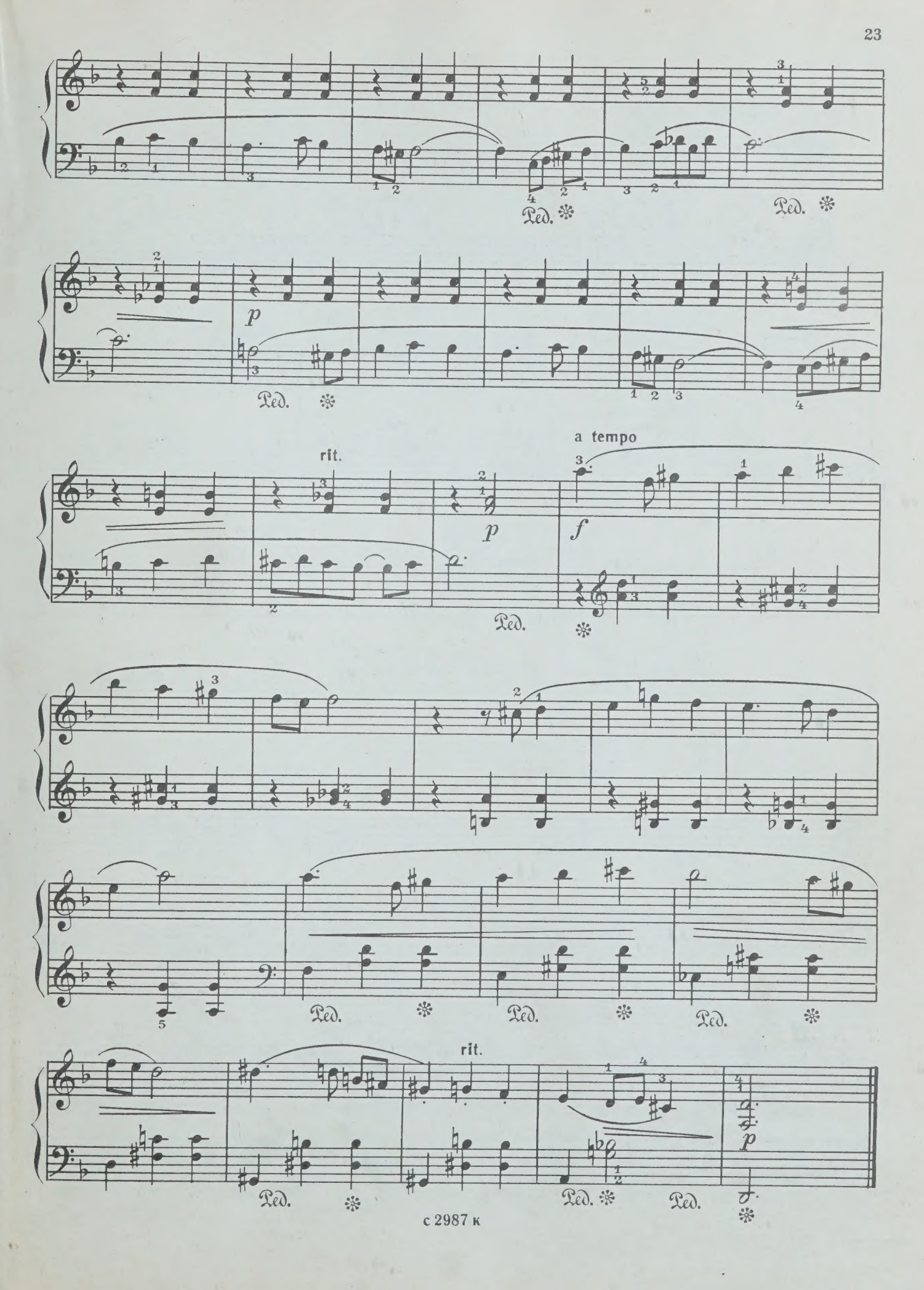
Ped.
p
rit.
a tempo
f
rit.

17. Вечер

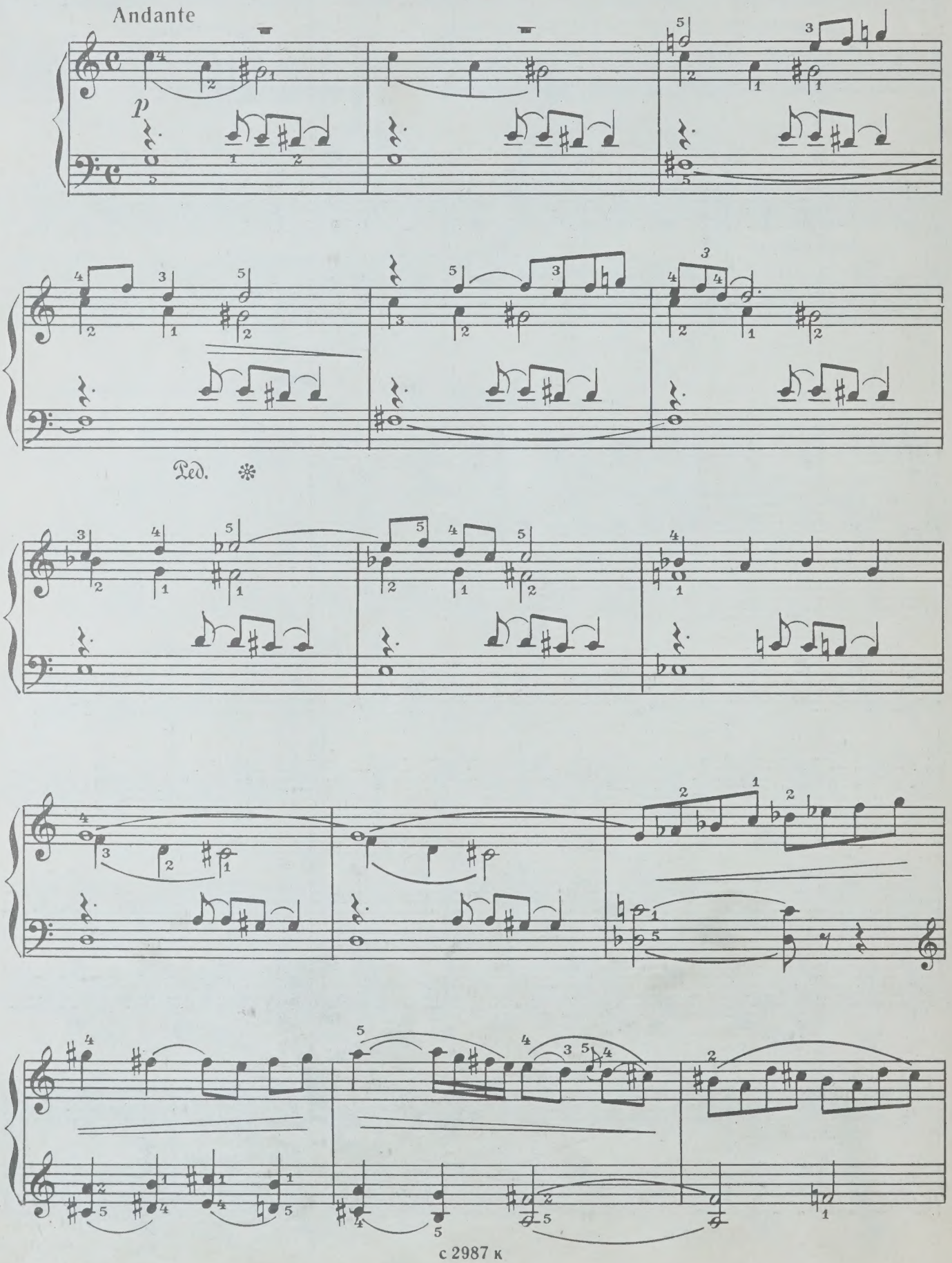

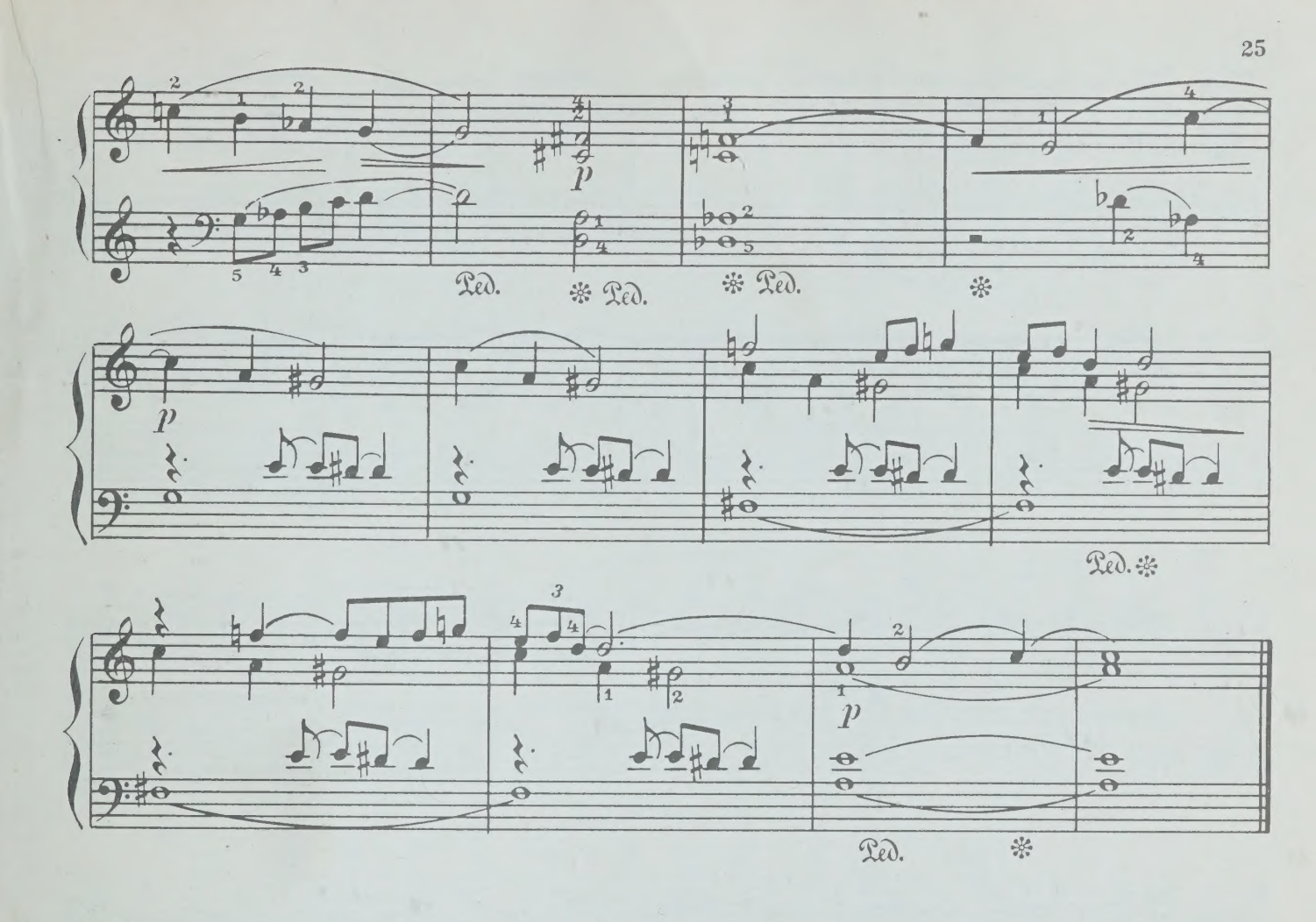

18. Этюд

Allegro

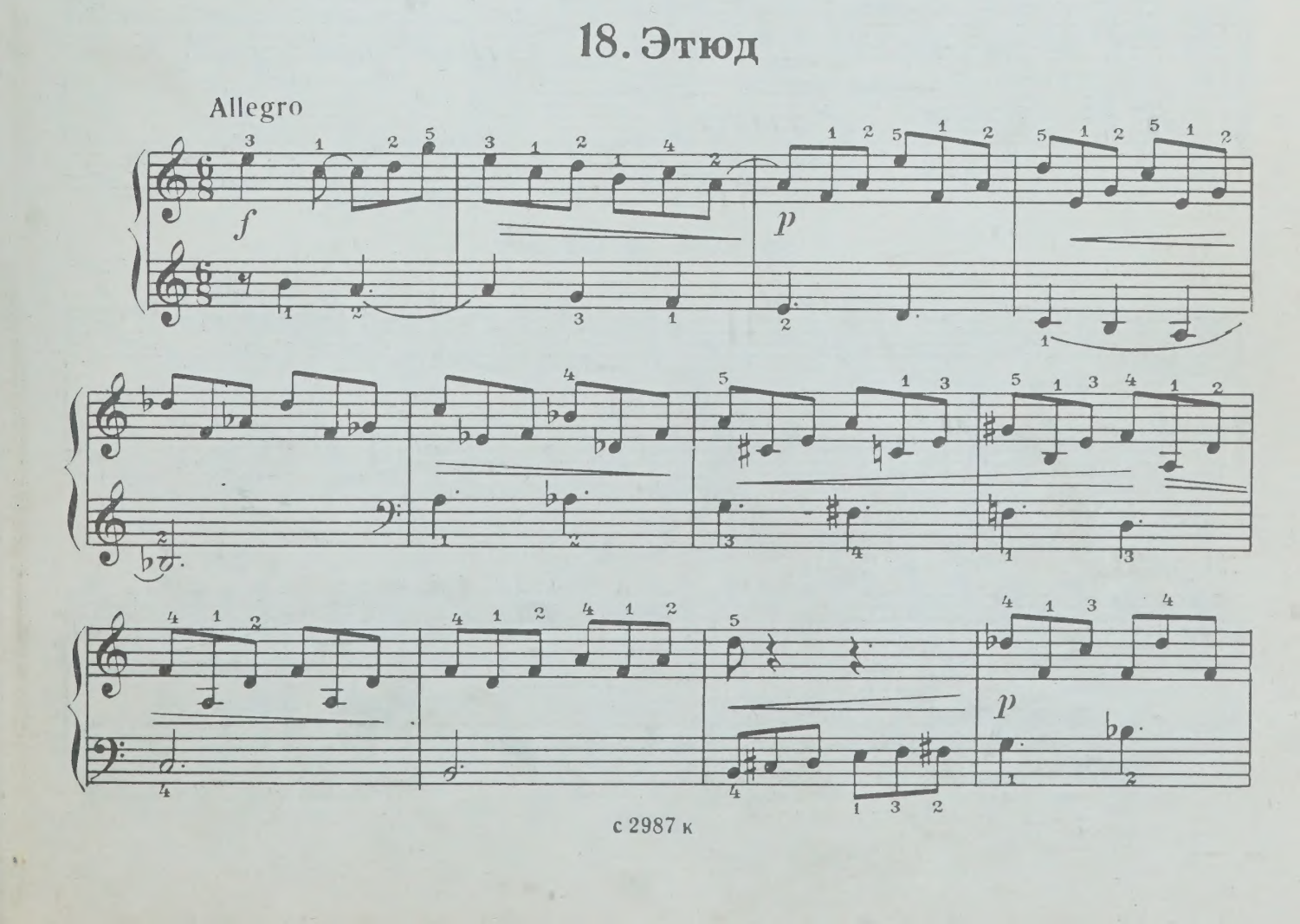

с 2987 к

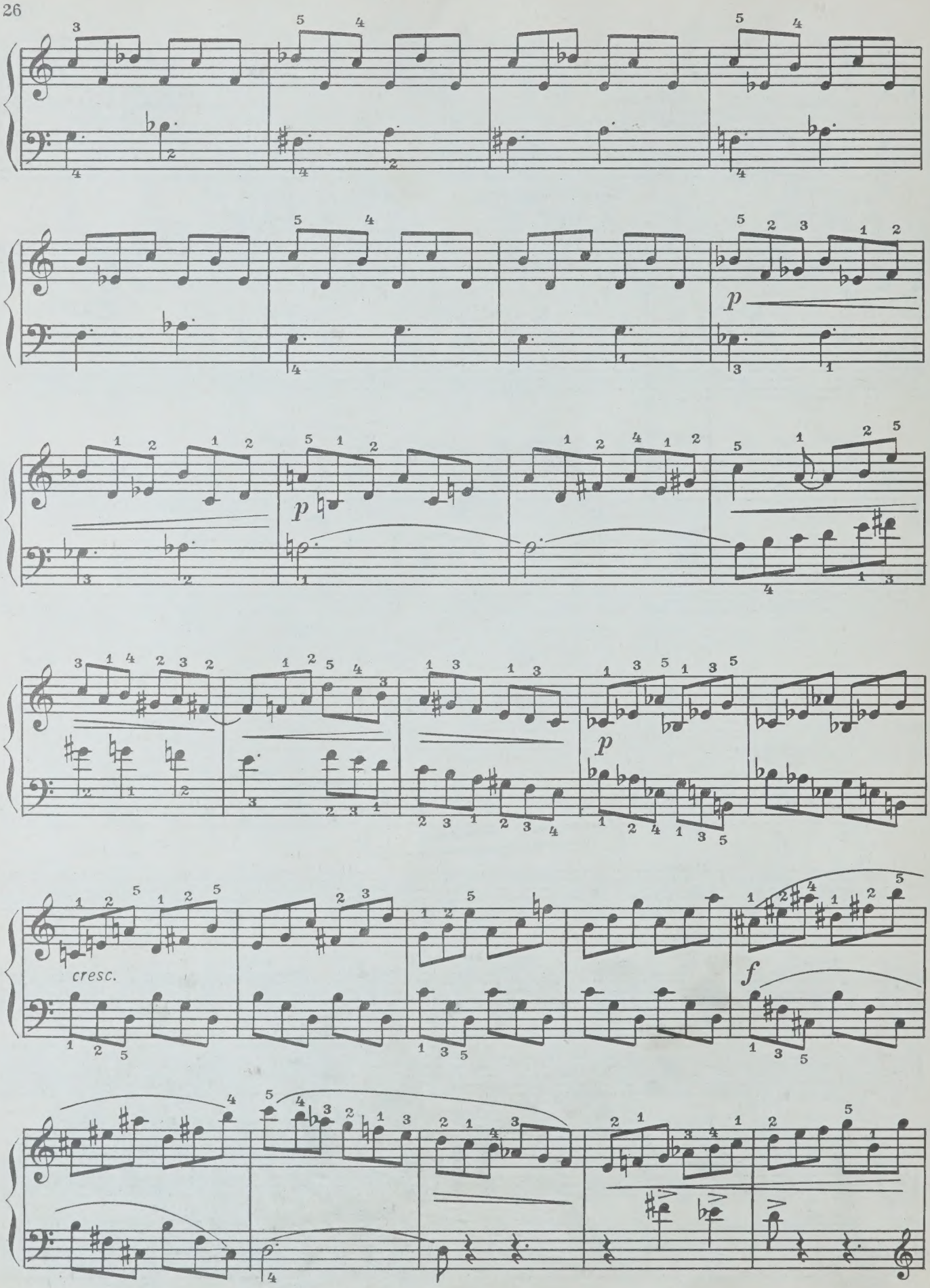
p
p
p
cresc.
f

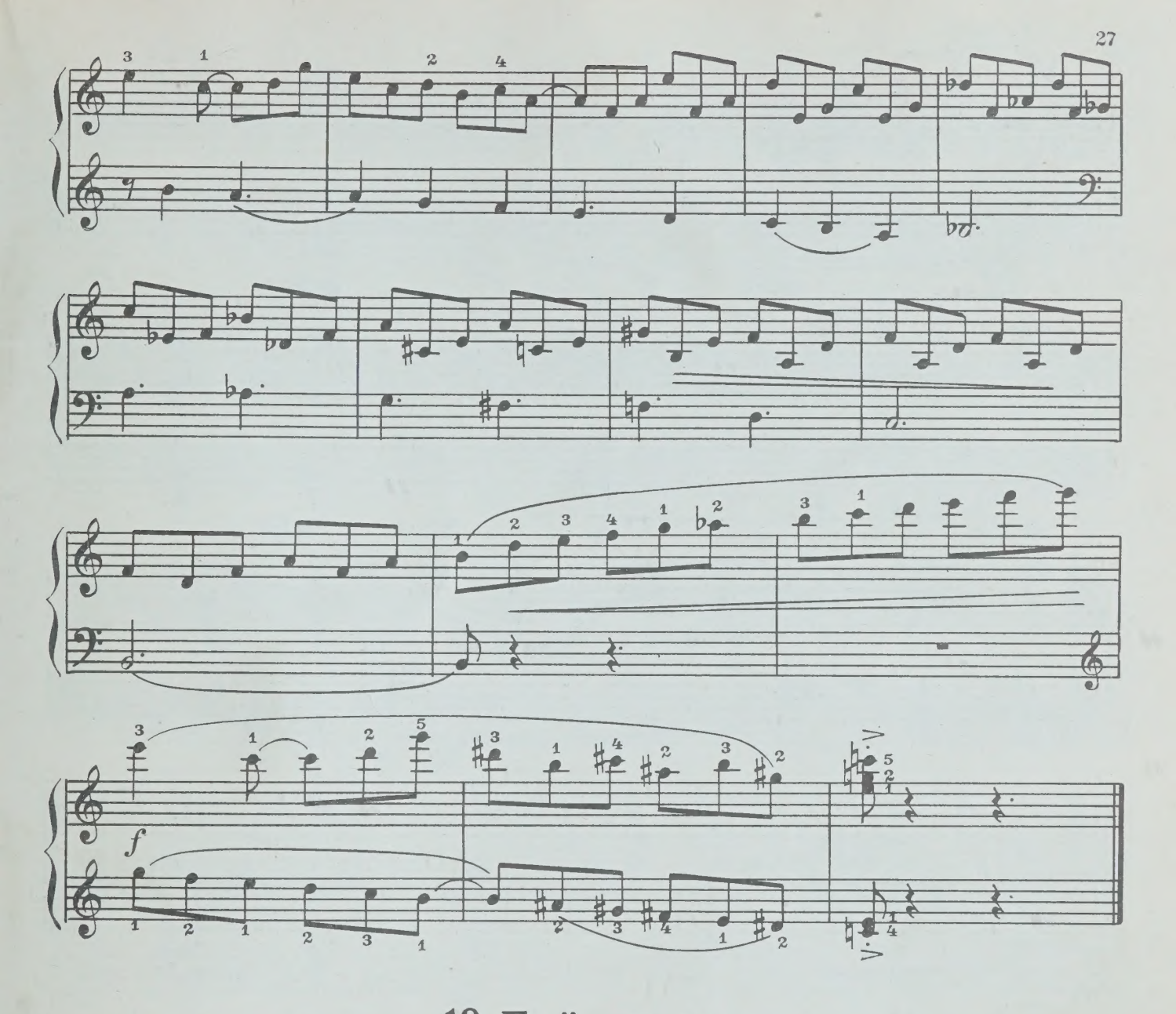

19. Бой часов

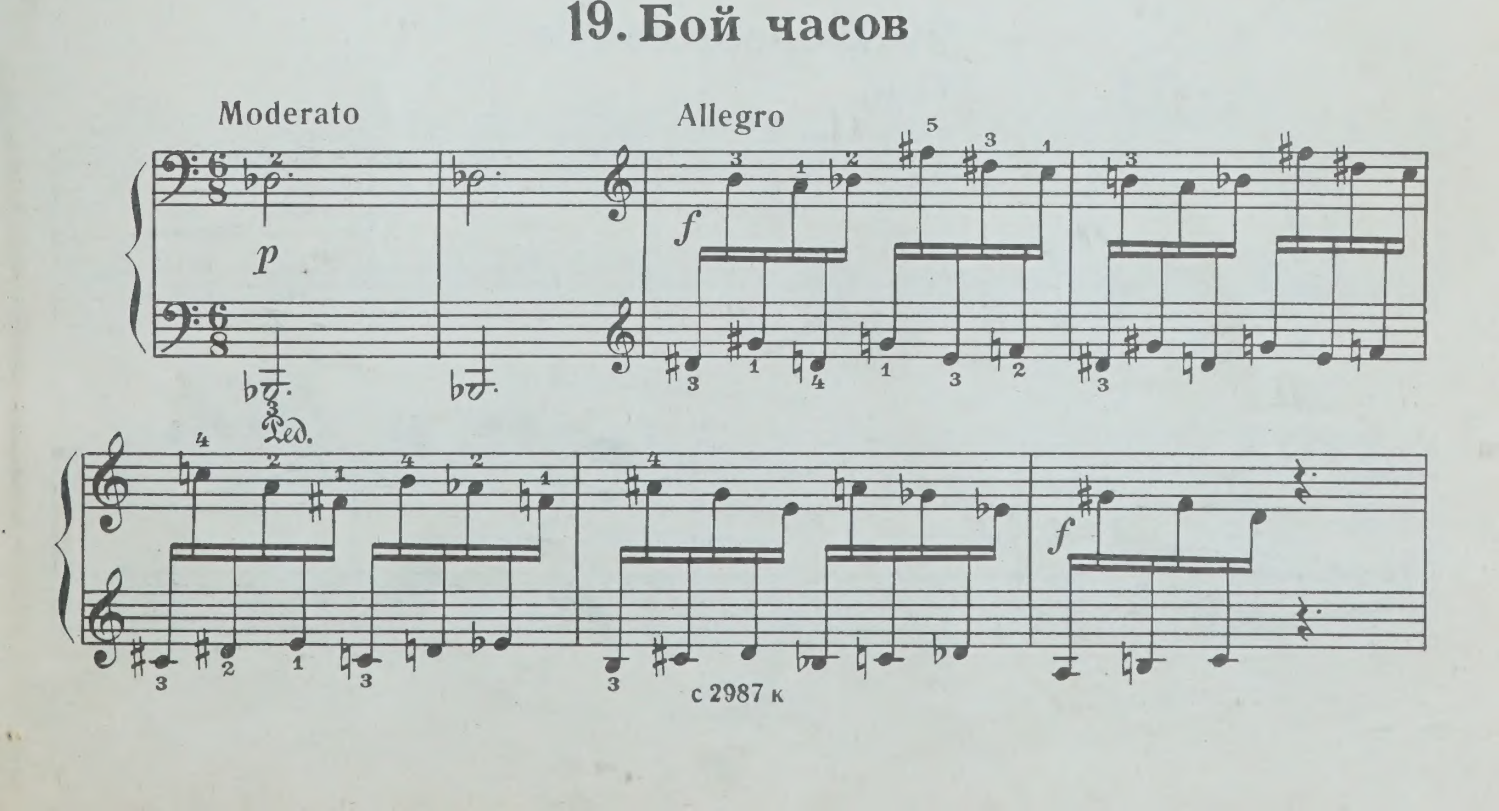

Andante

p

Ped. * Ped. * Ped. * Ped.

* Ped. * Ped. * Ped. * Ped.

Ped. *

p pp

Ped.

20. Перепёлочка

Moderato

f

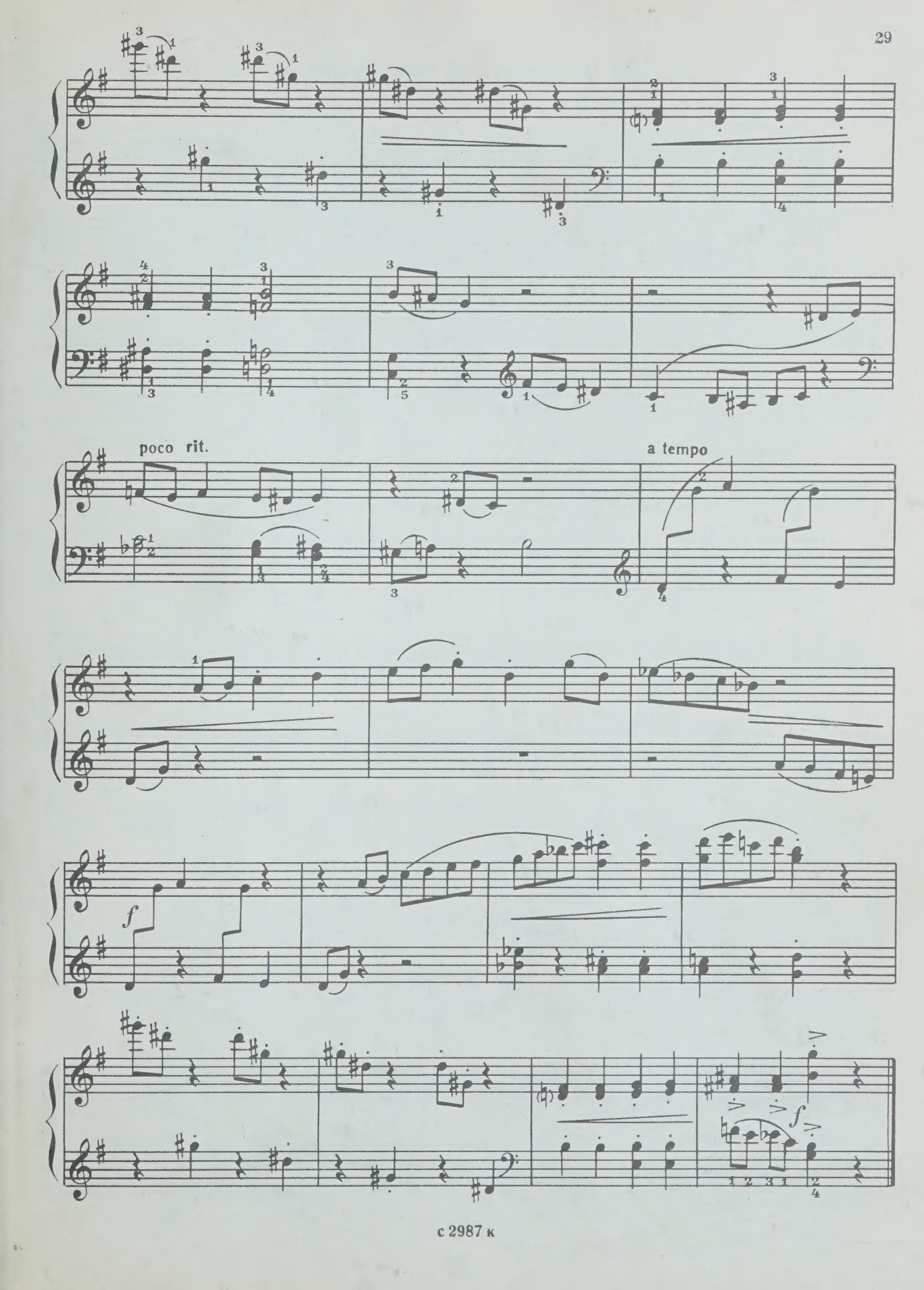
poco rit.
a tempo
f
f

21. У старой крепости

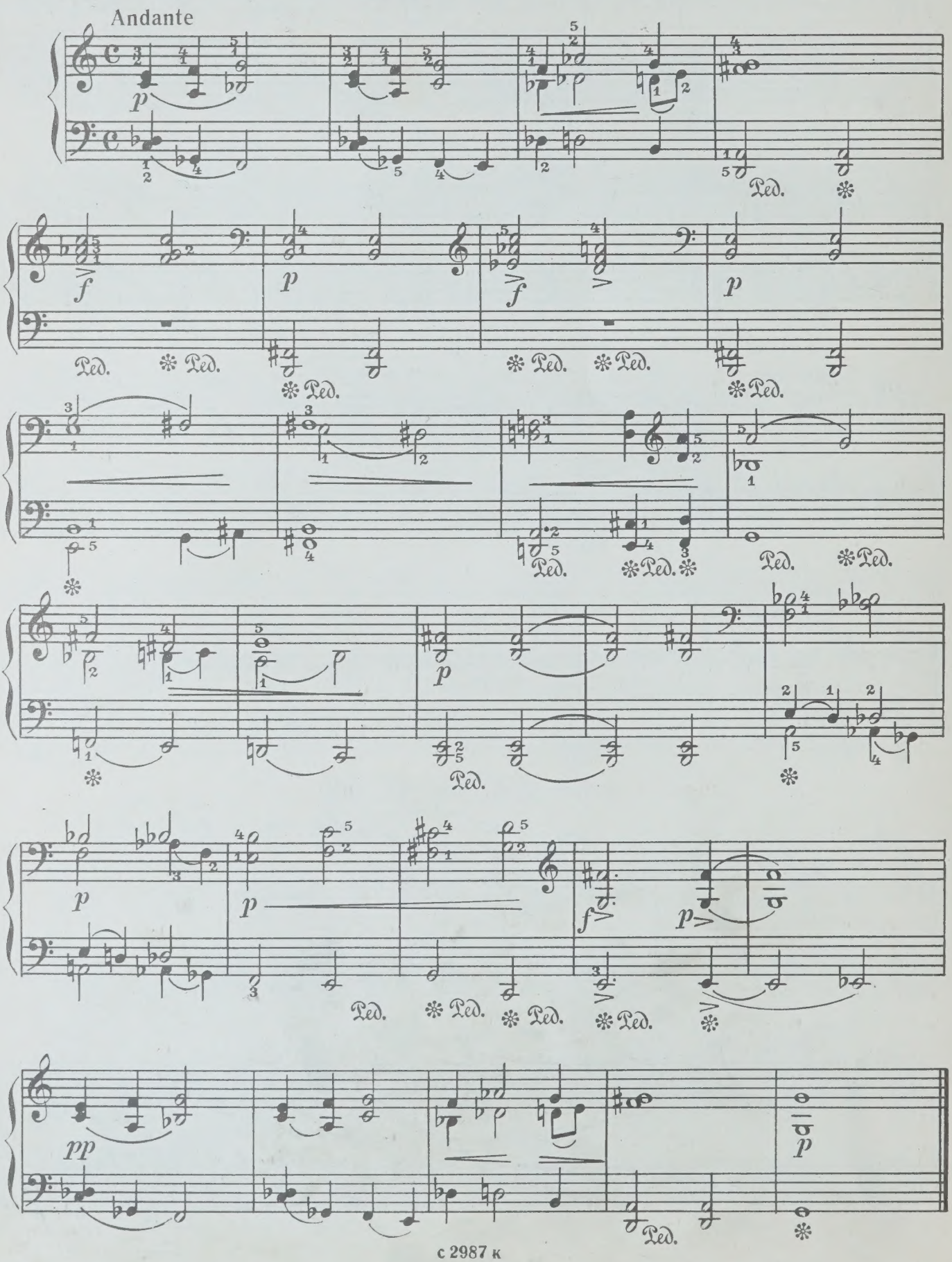

22. Таджикский танец

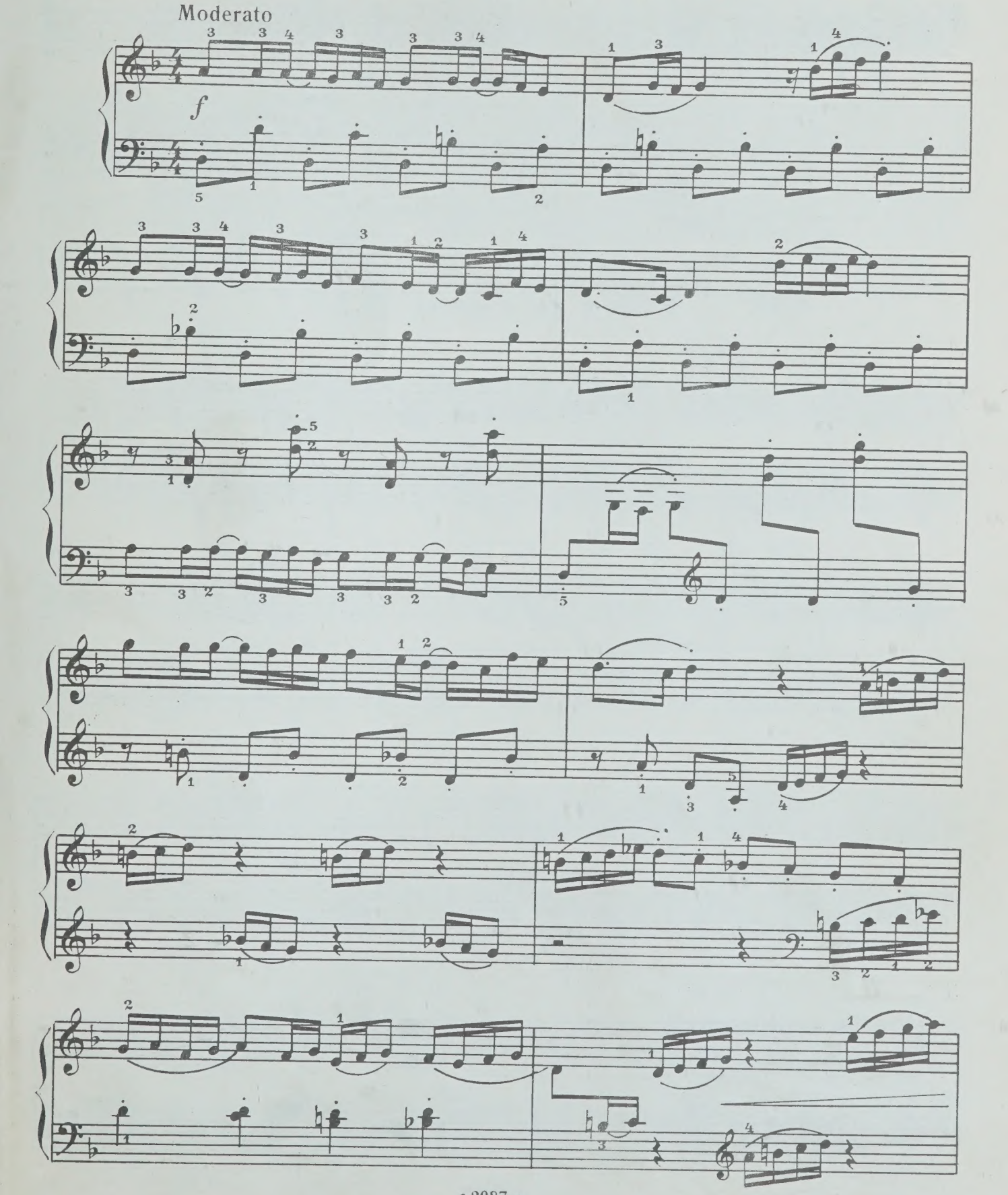

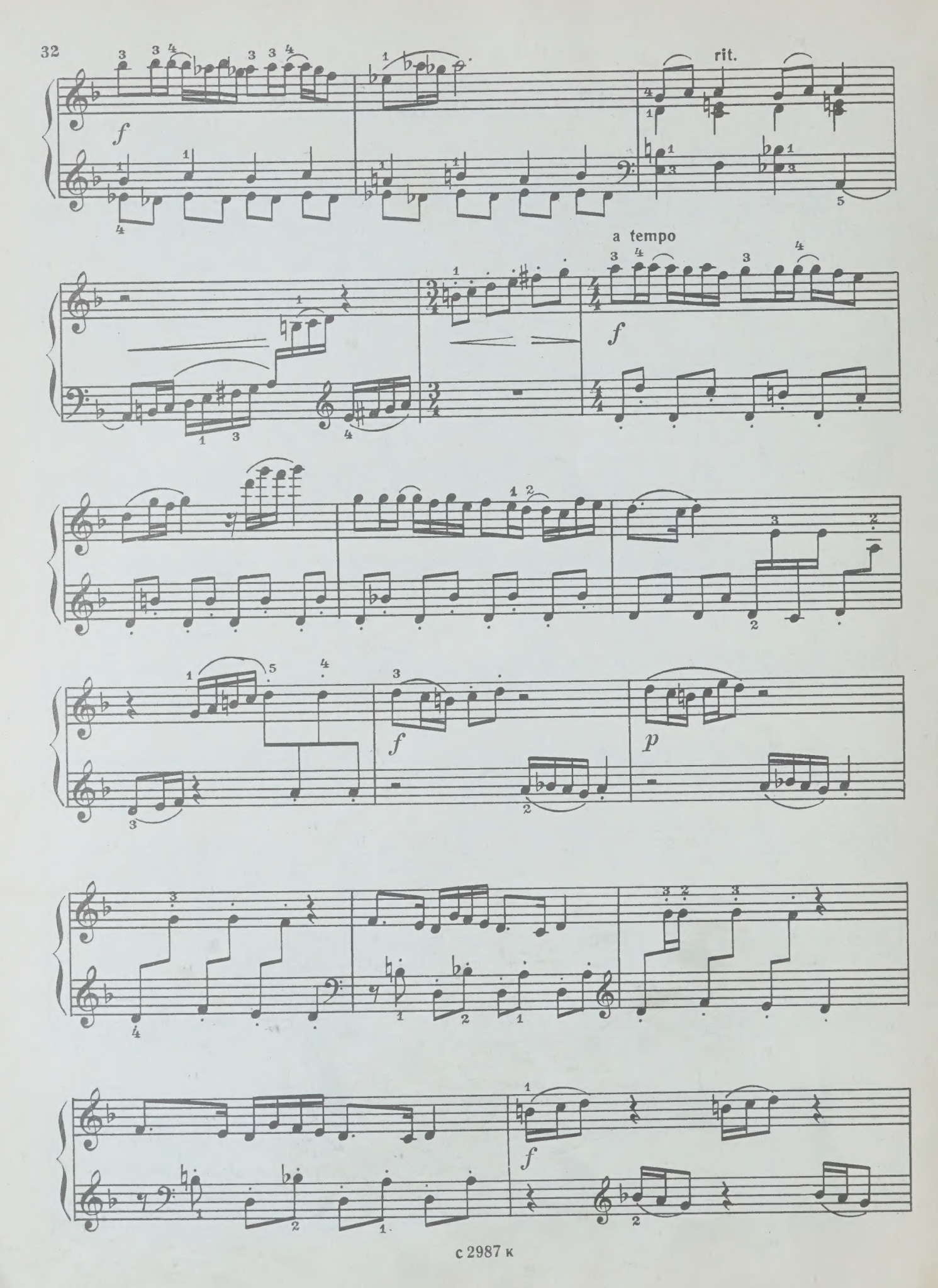
rit.
a tempo
f
p

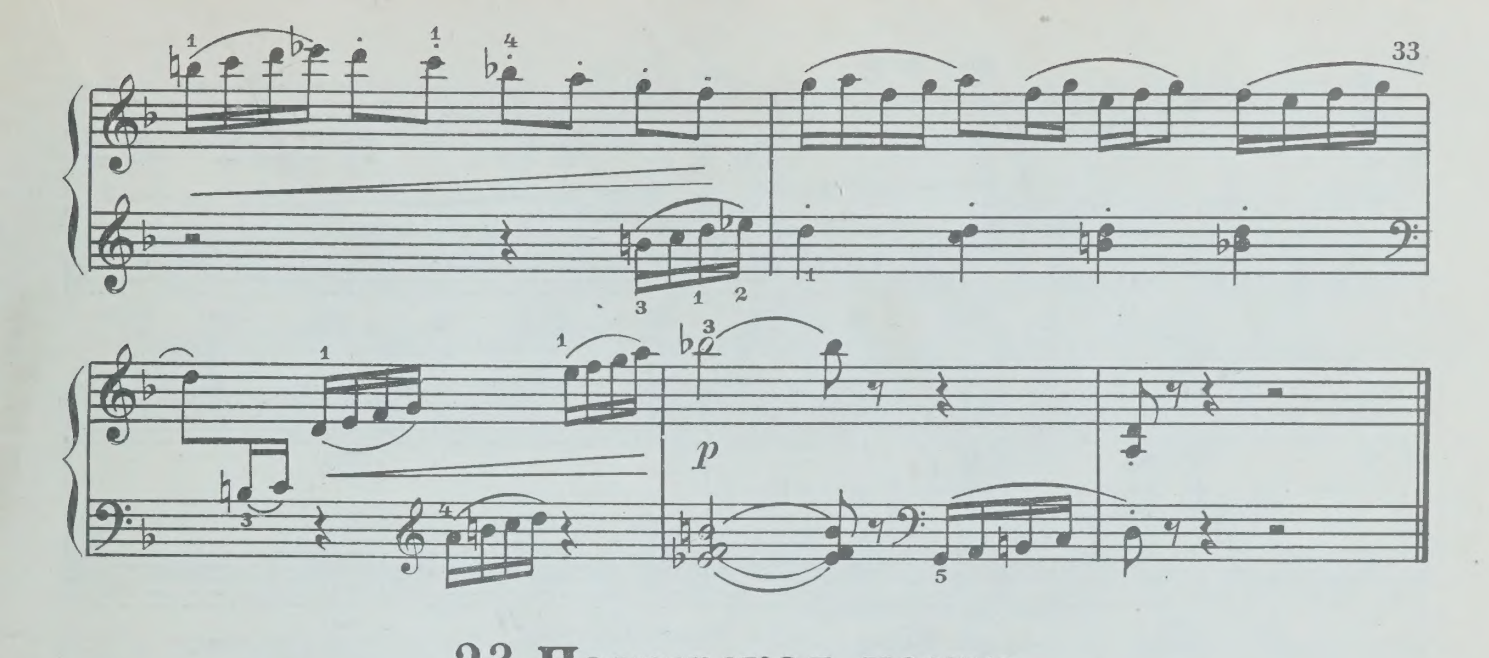

23. Памирская песня

Moderato

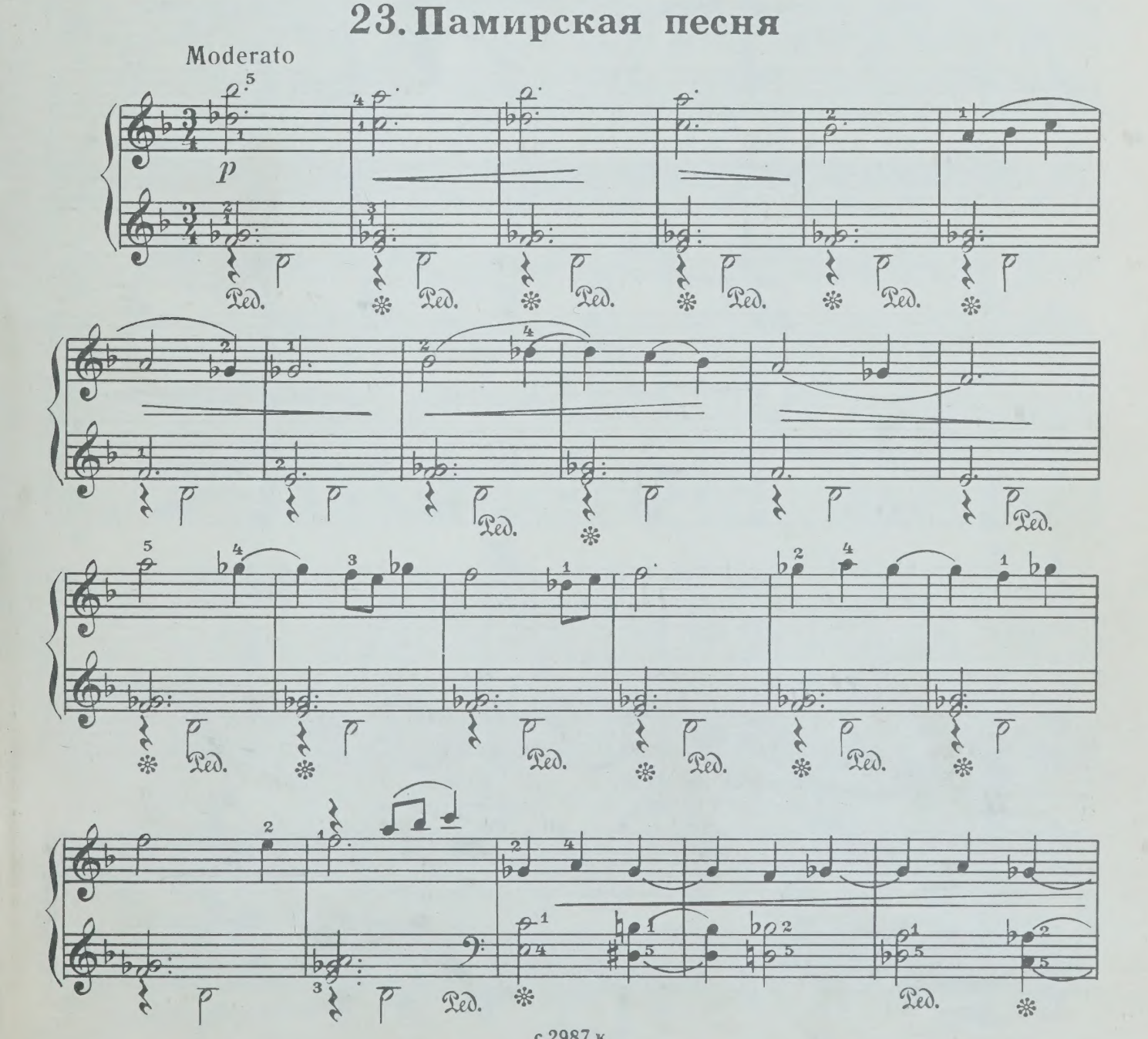

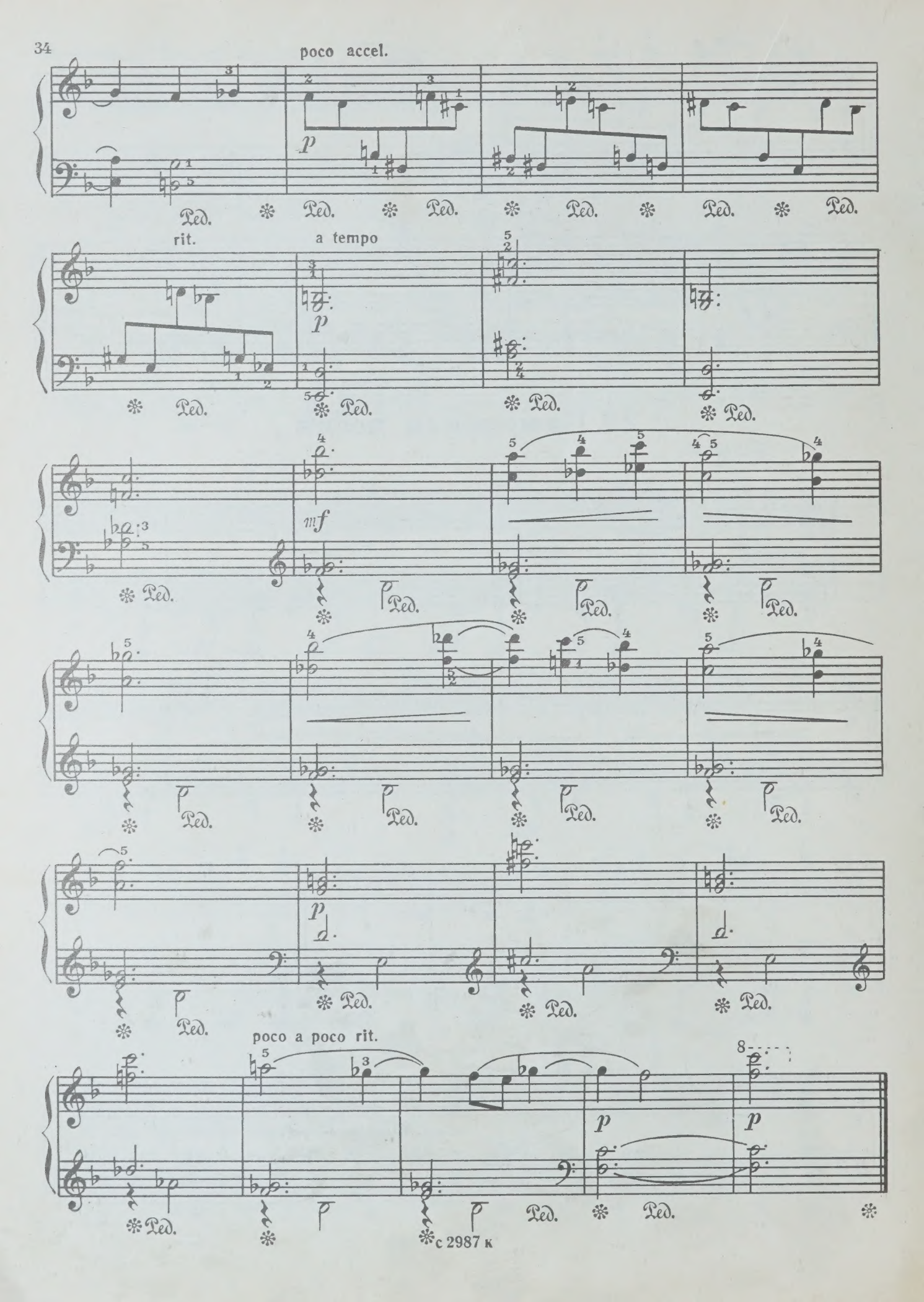
poco accel.
p
rit.
a tempo
p
mf
p
poco a poco rit.
p
p

24. Волчок

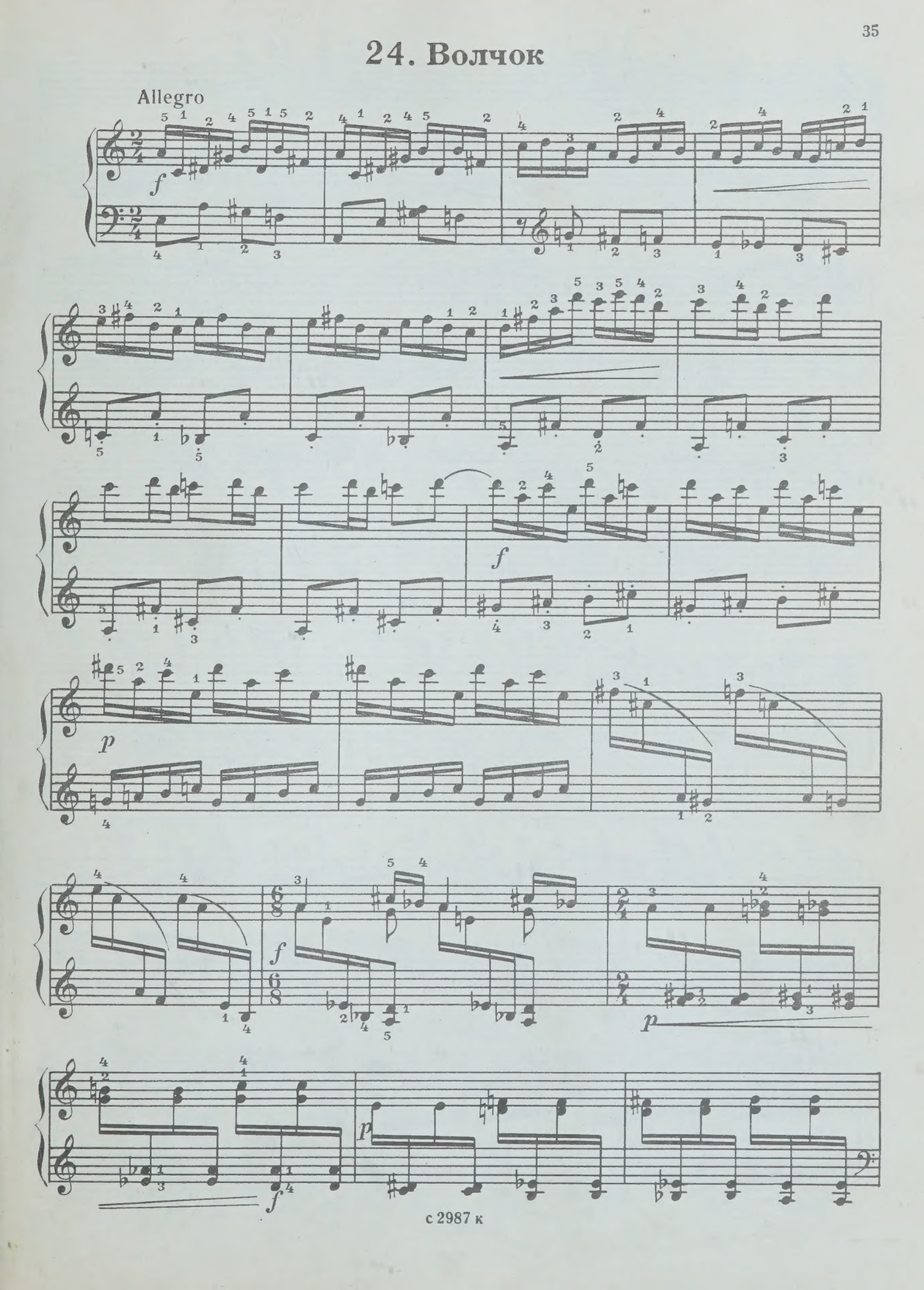

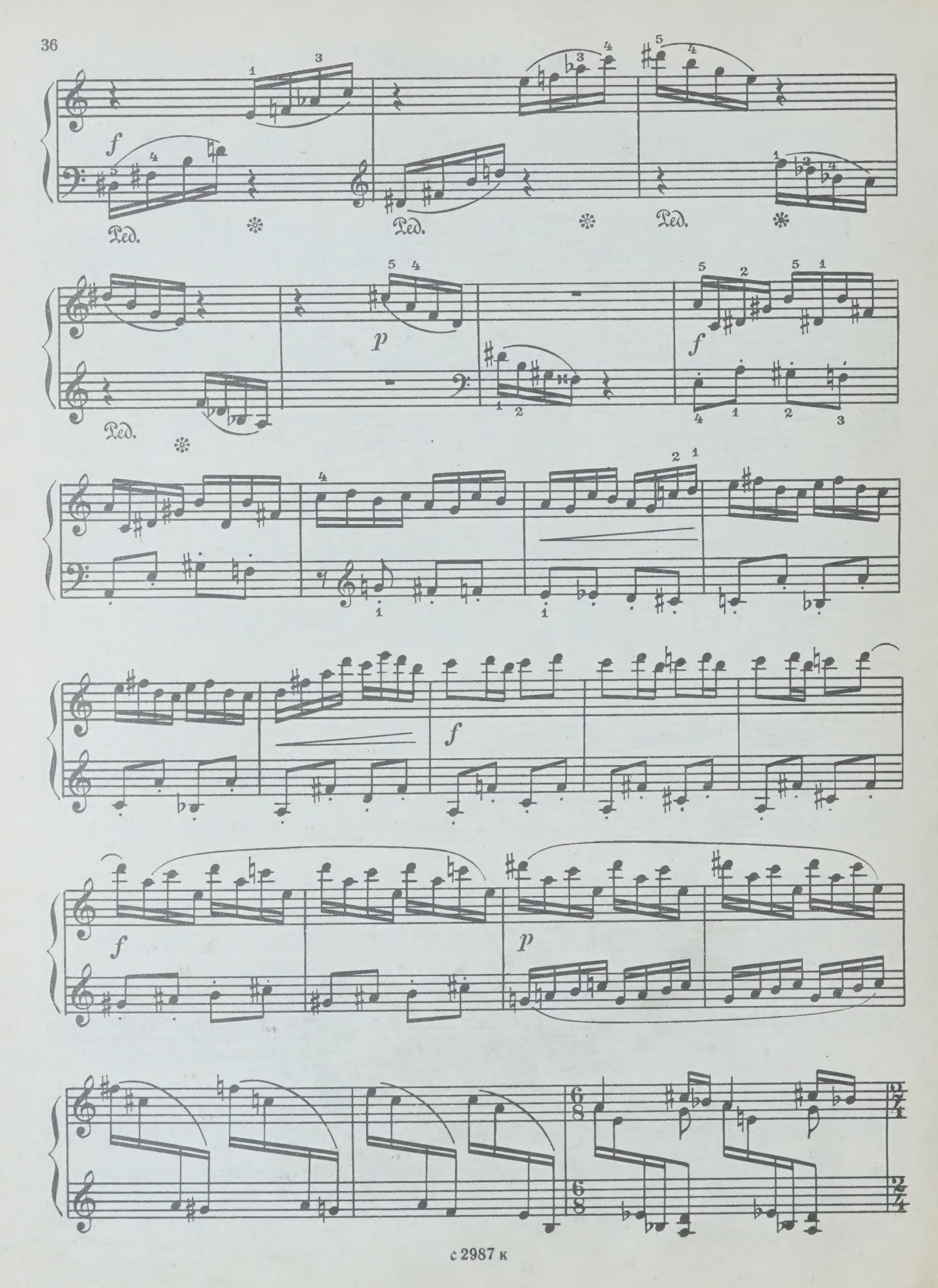
f
Ped.
p
f
f
f
p
6/8
9/4

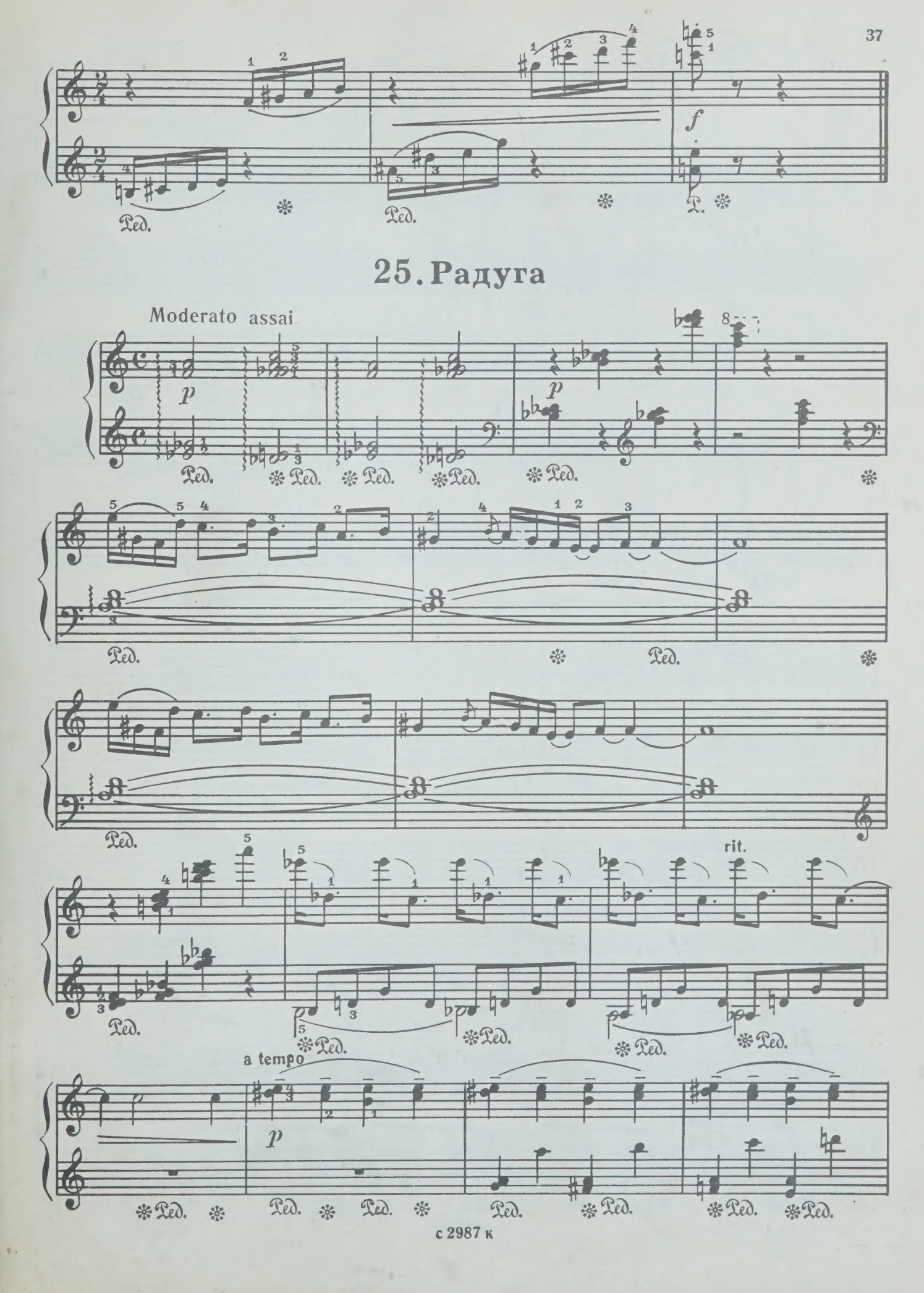

25. Радуга

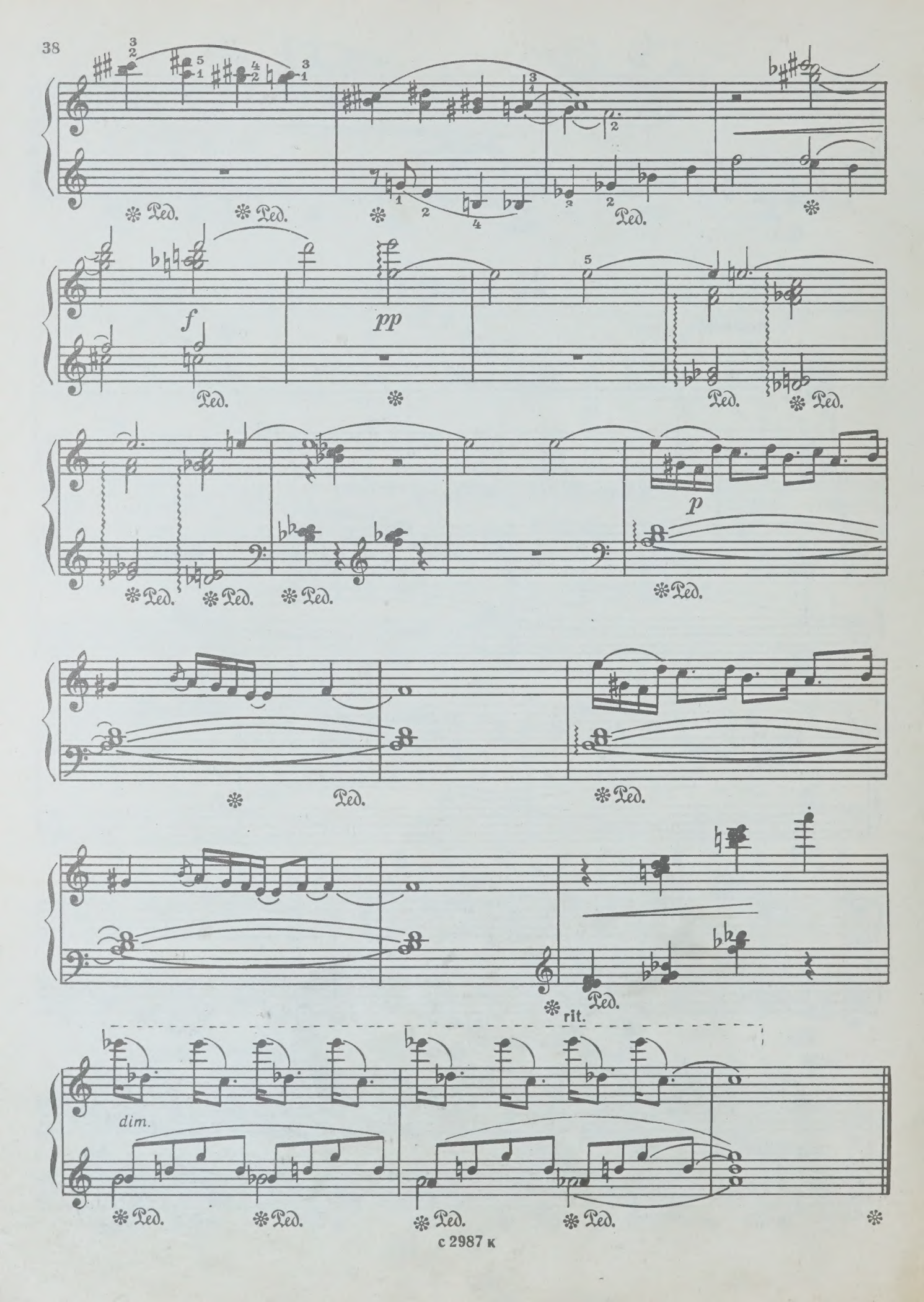
Ped.
f
pp
p
rit.
dim.

26. Весёлая игра

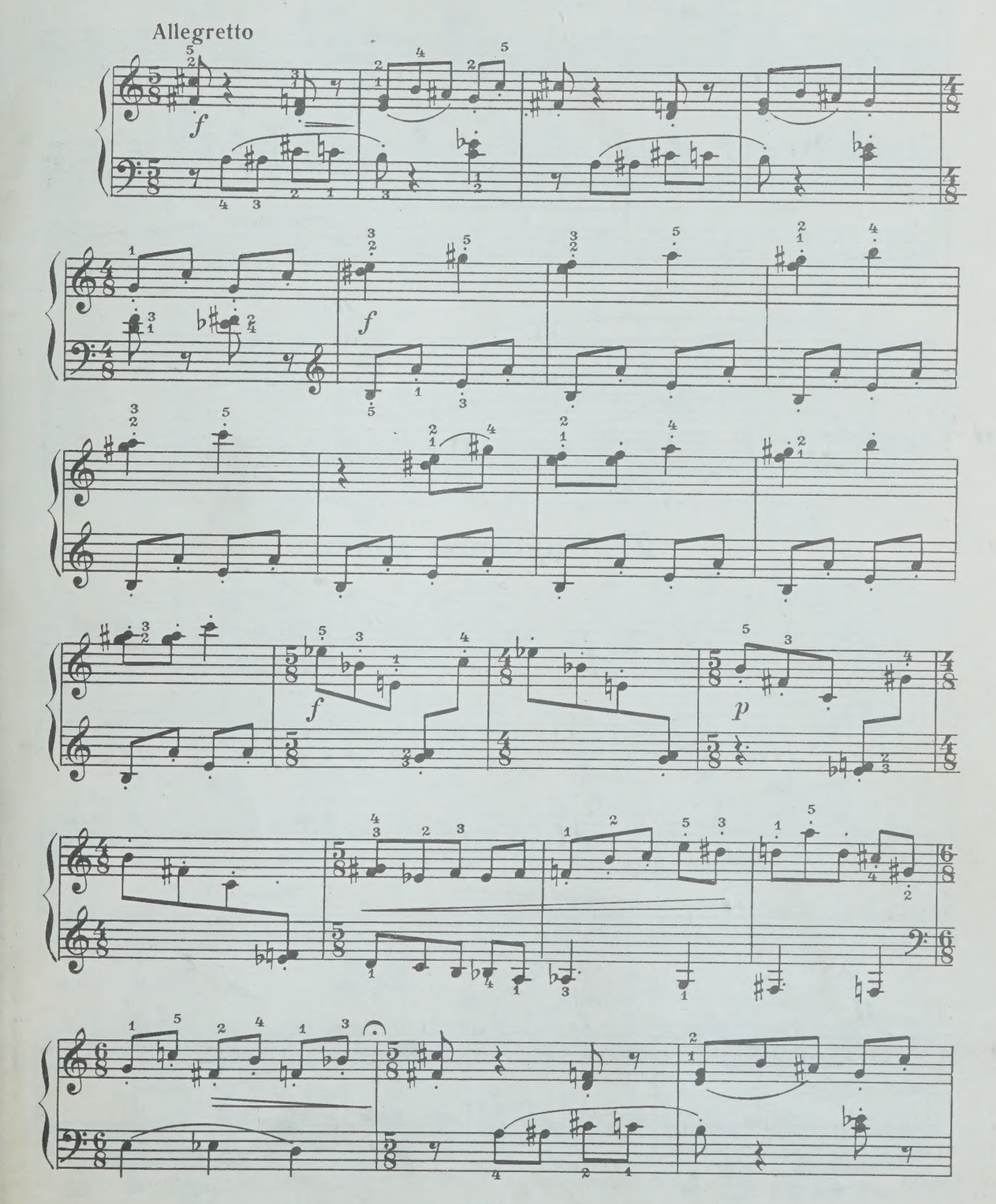

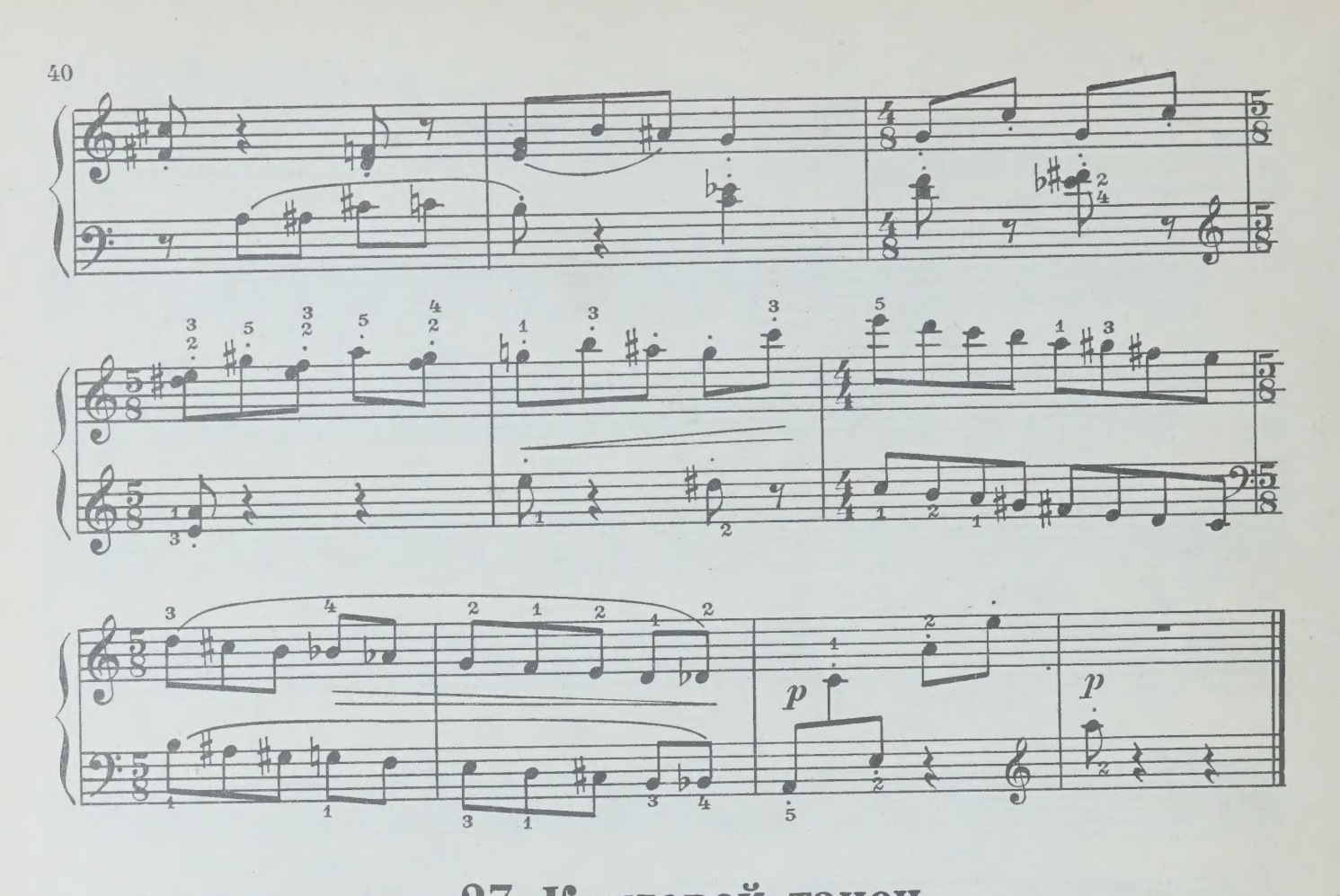

27. Круговой танец

Moderato

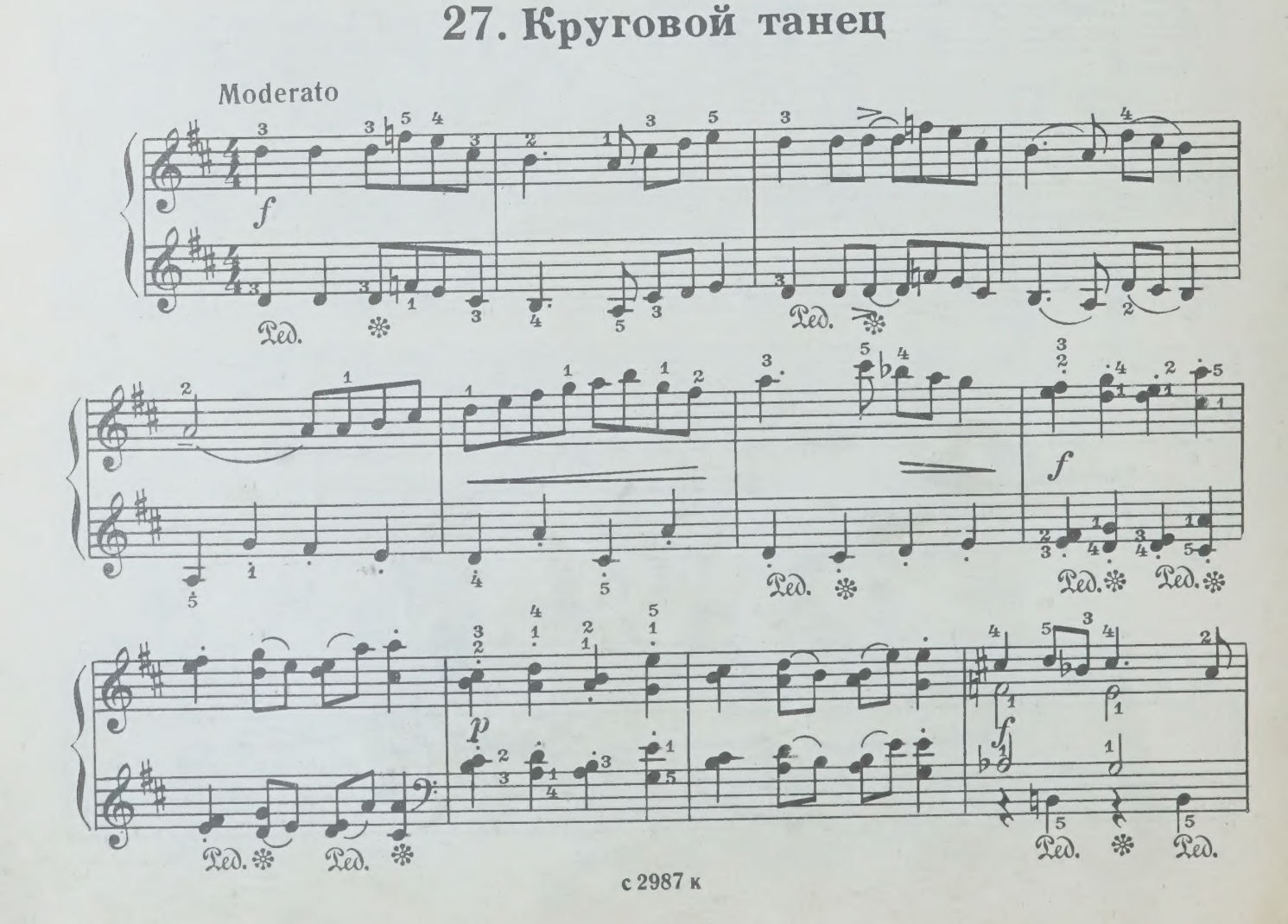

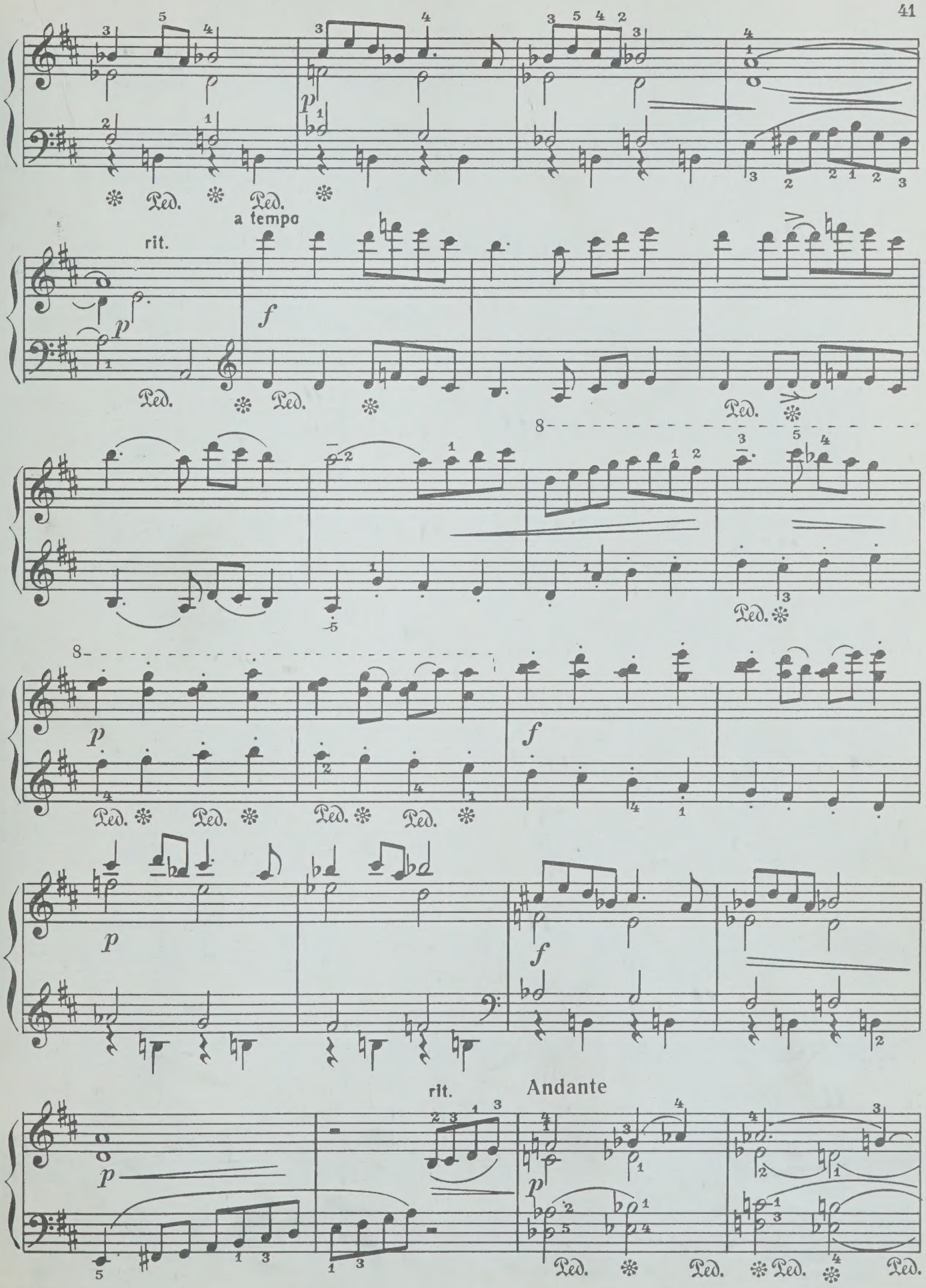
rit.
a tempo
rit.
Andante

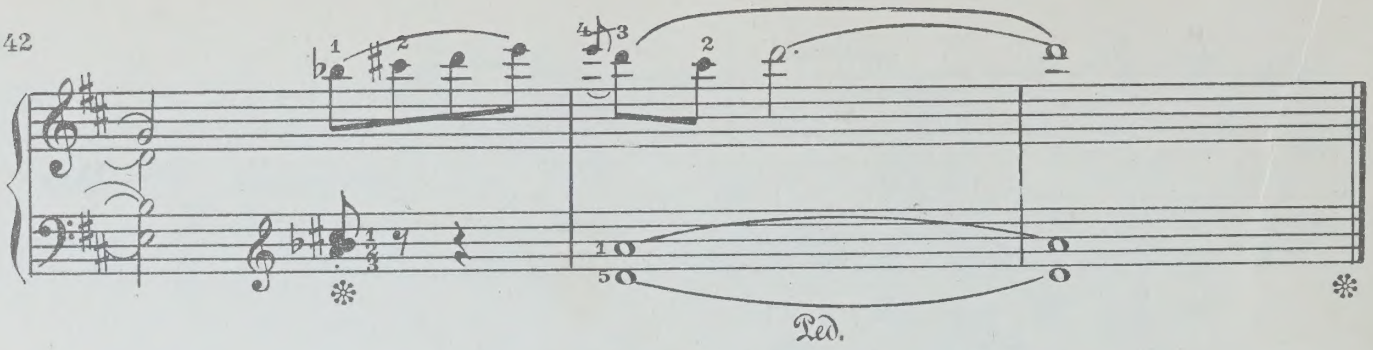

28. Кузнечики

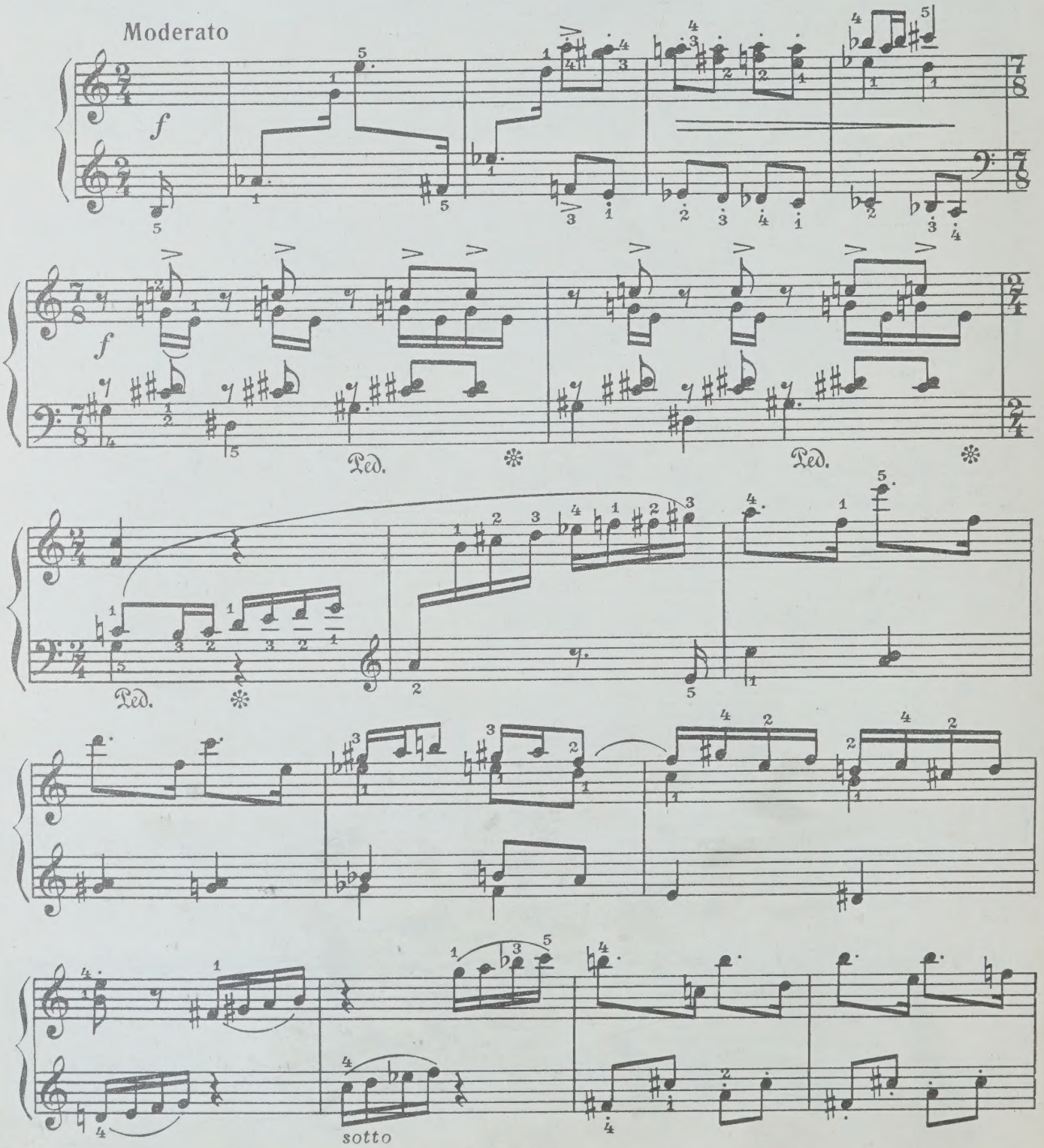

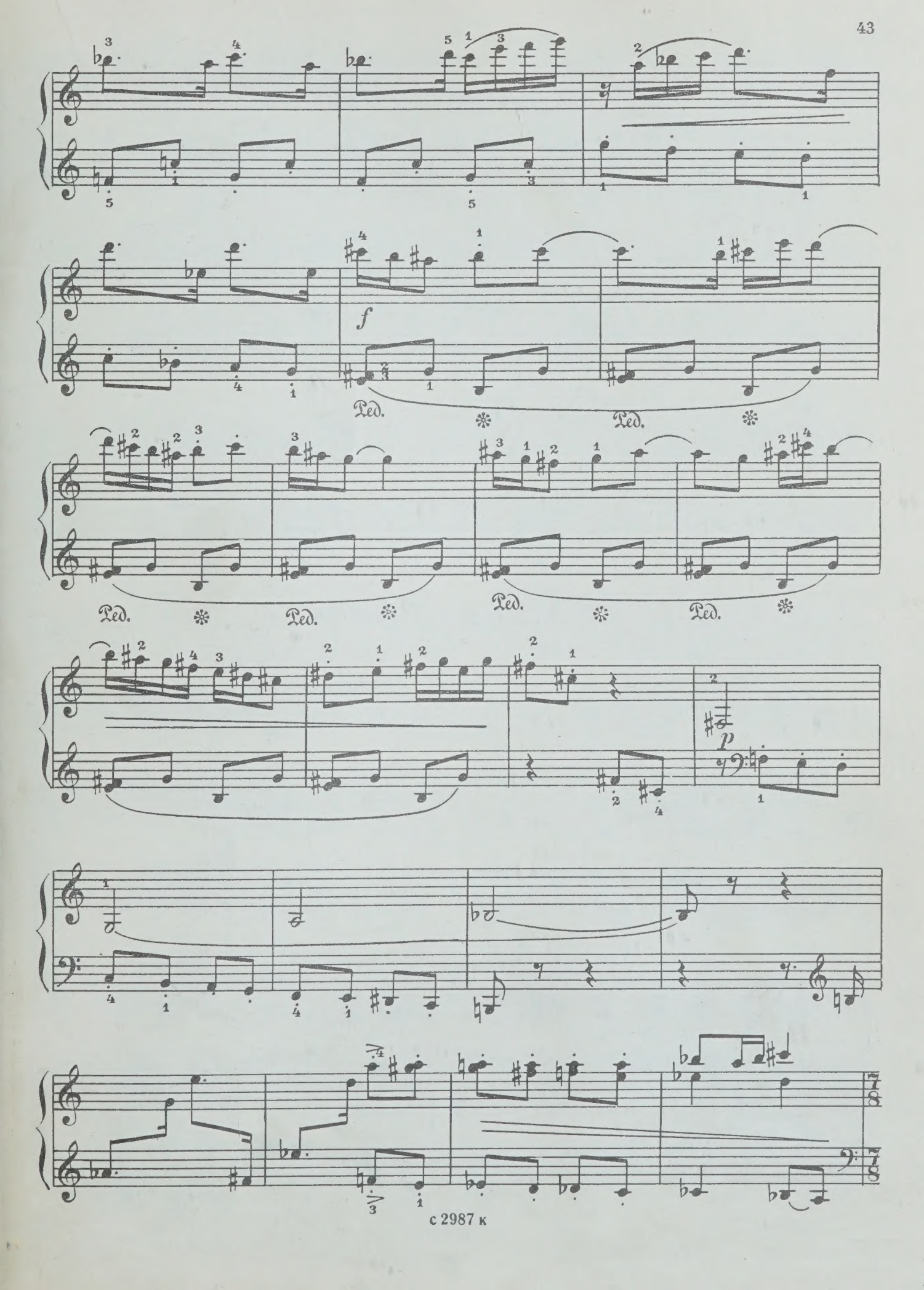
f
Ped.
p

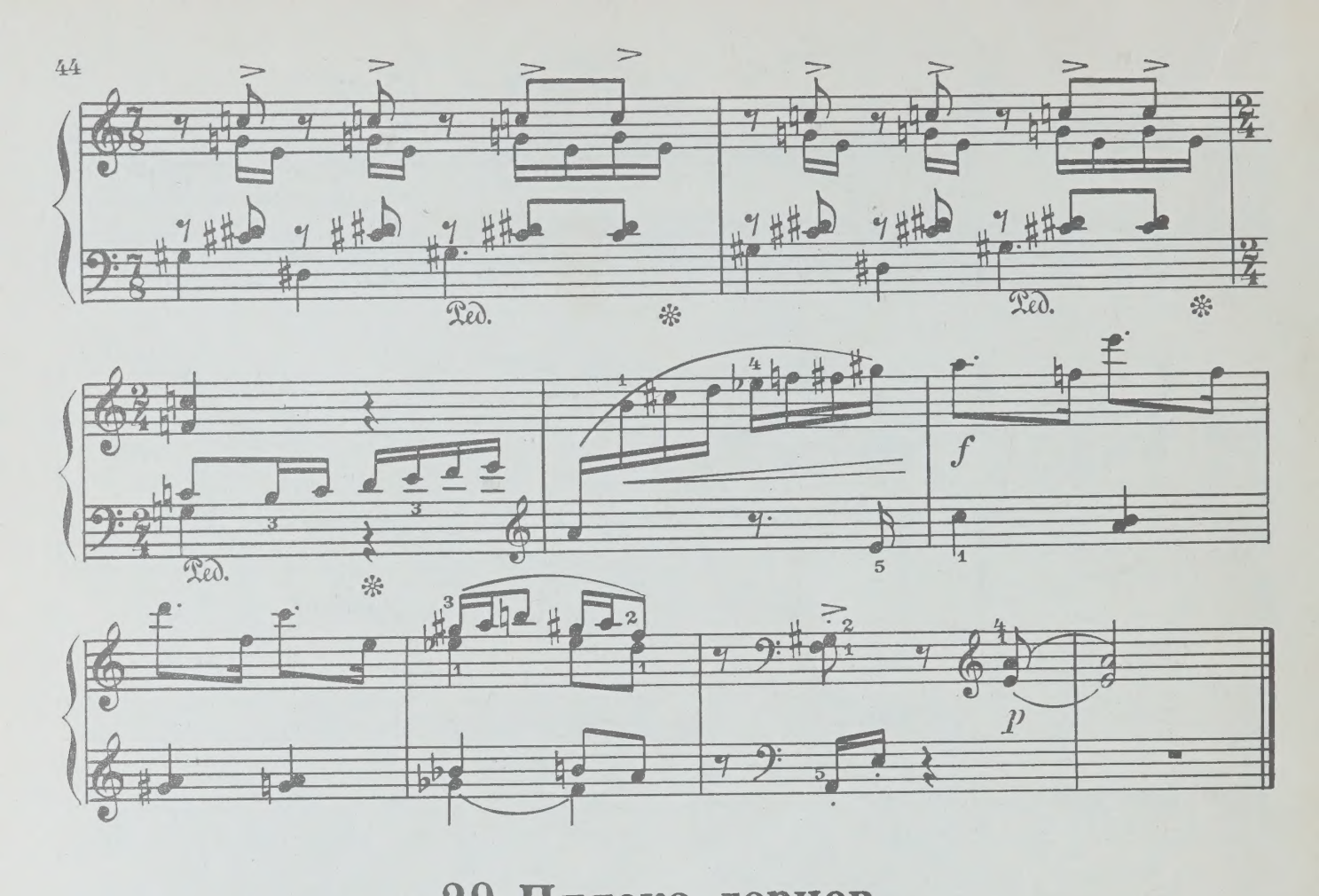

29. Пляска горцев

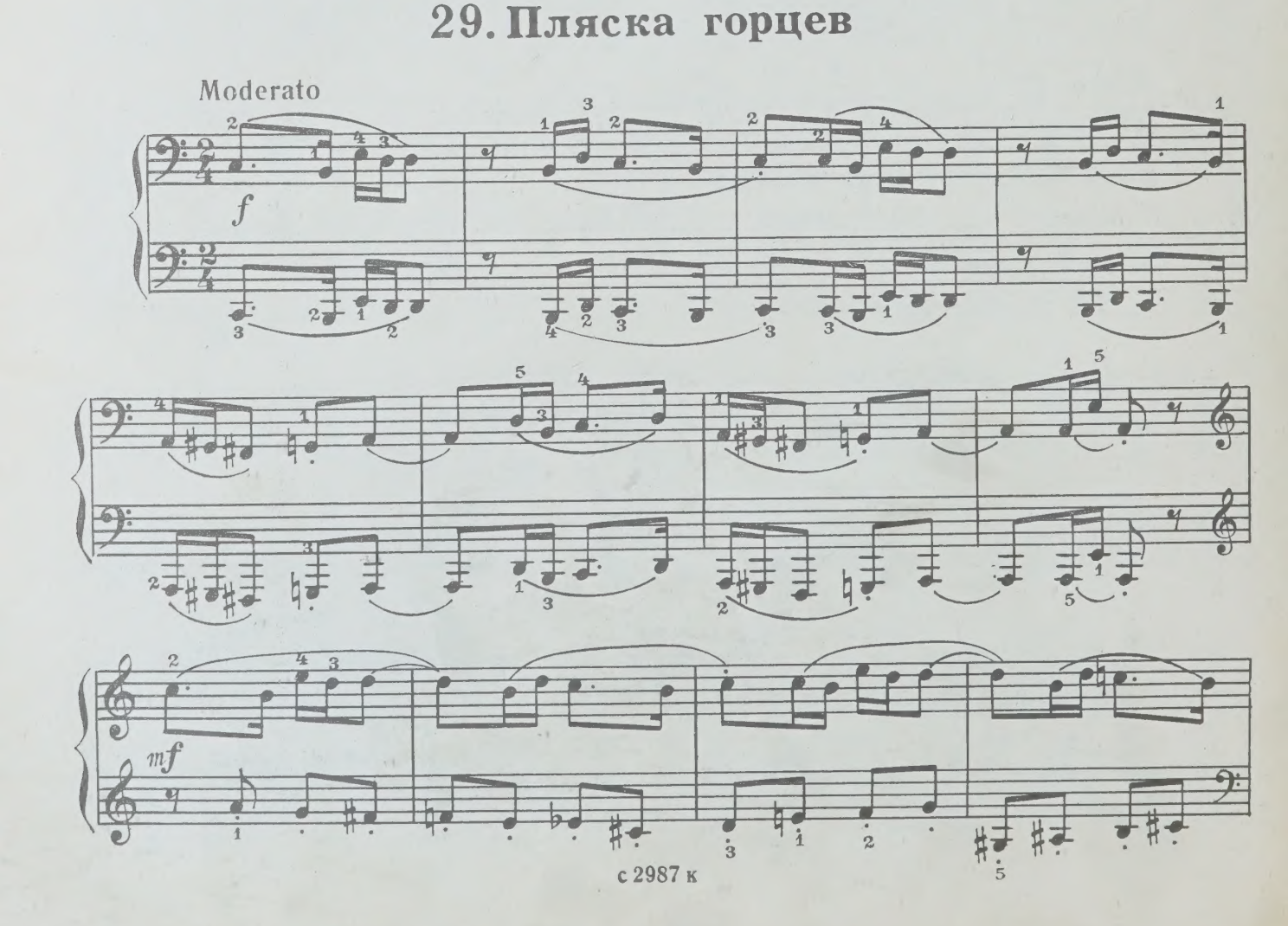

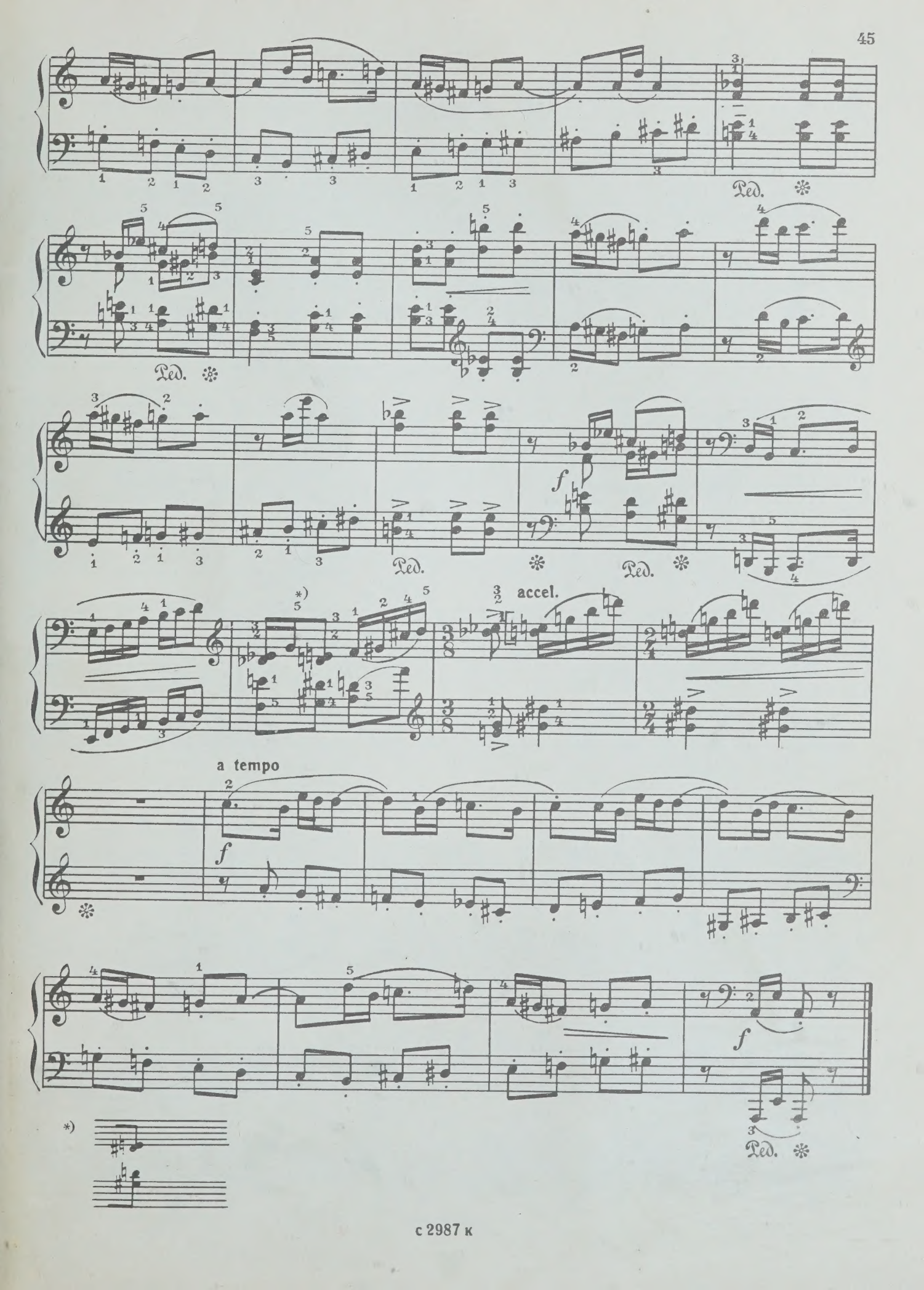
Ped.
f
accel.
a tempo
*)

30. Скерцо

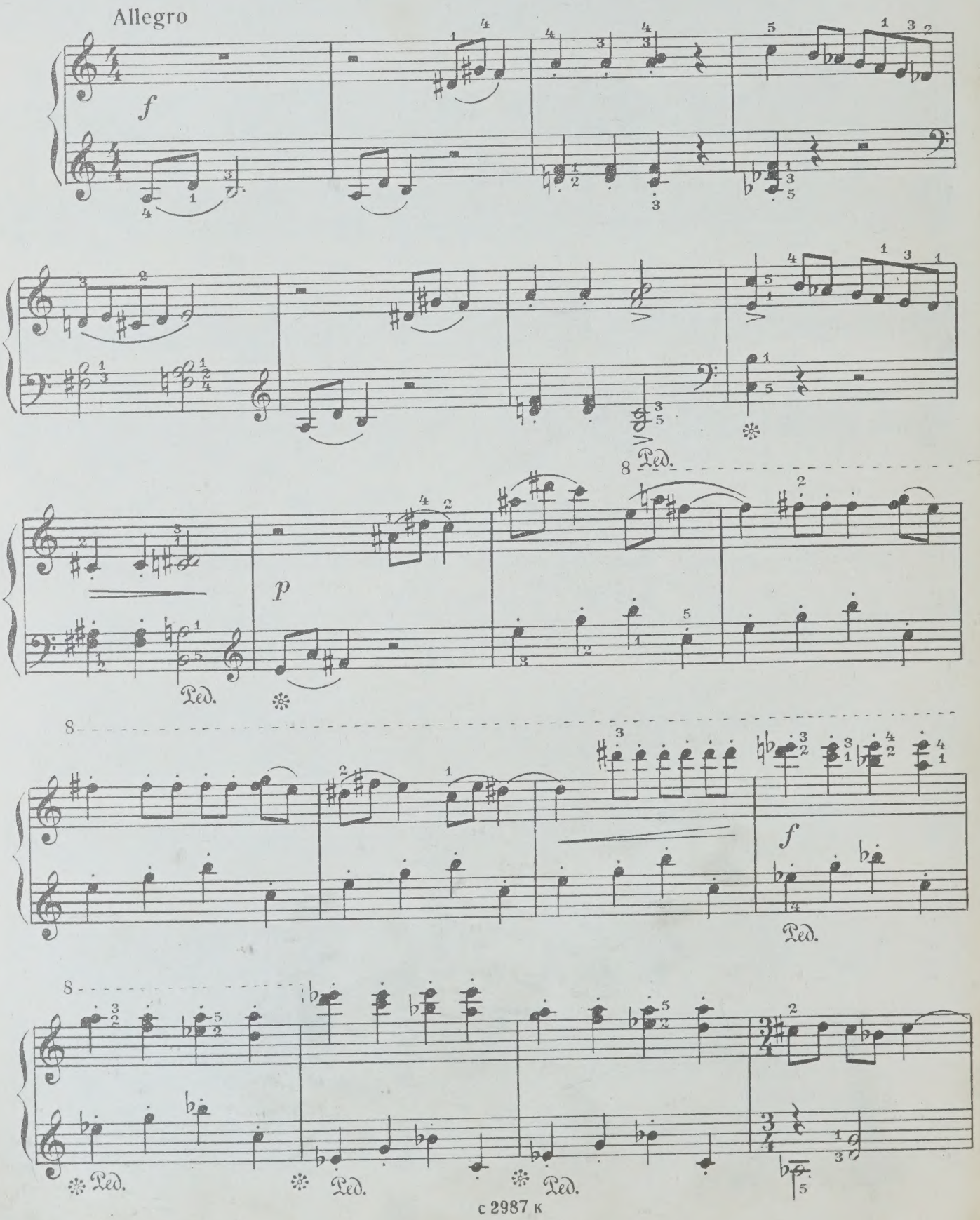

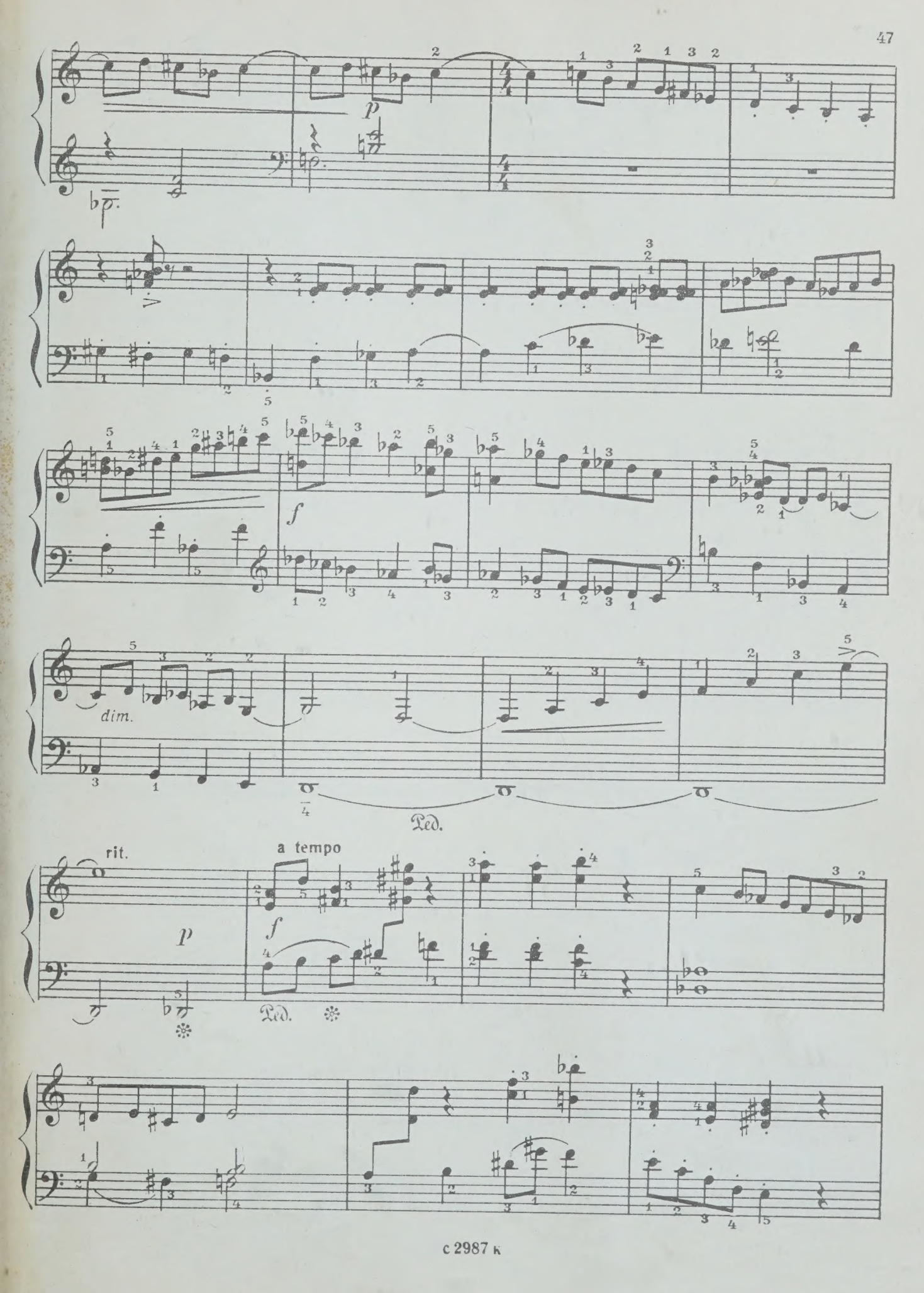
p
f
dim.
Ped.
rit.
a tempo
p
f
Ped.

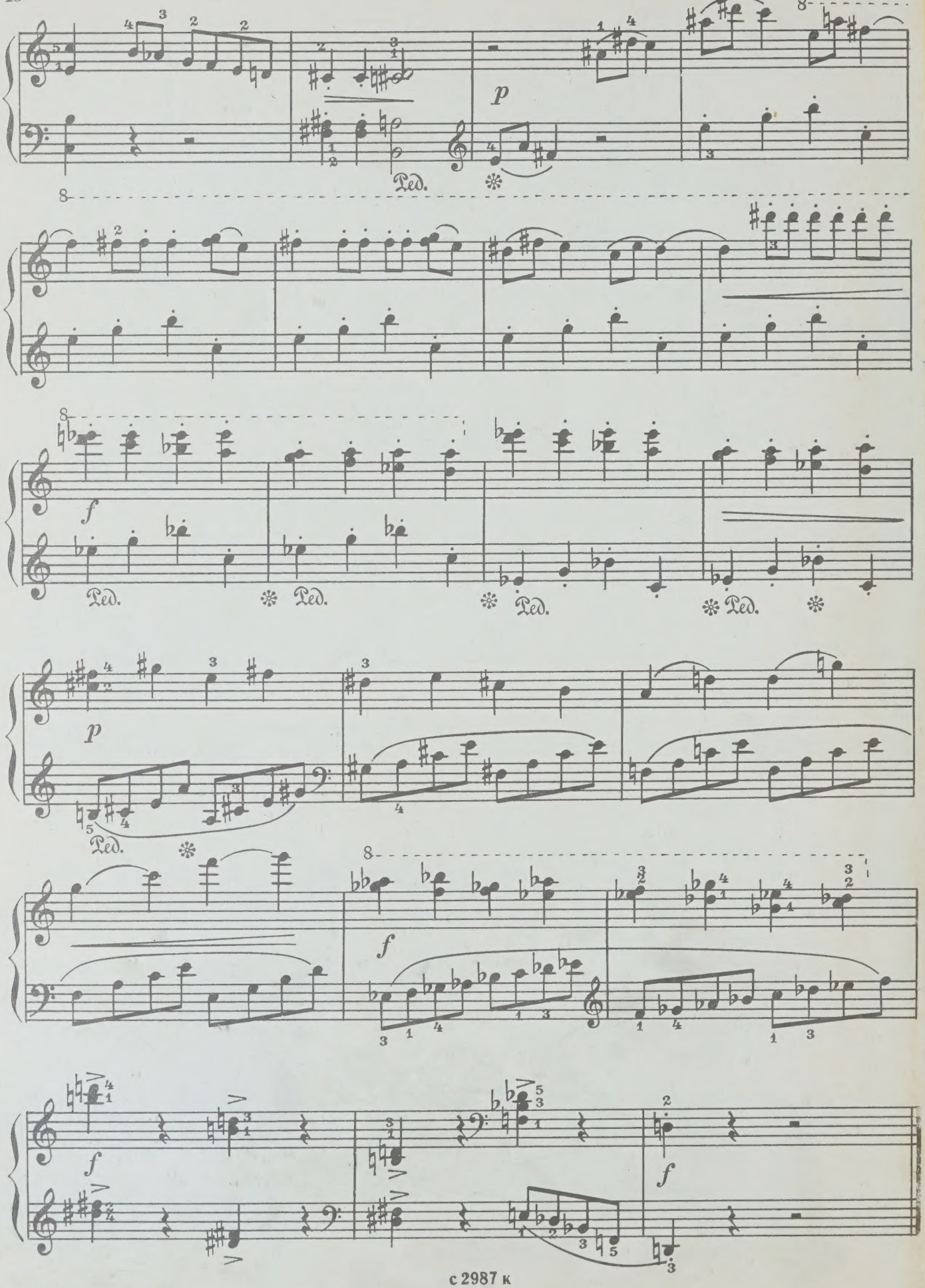
p
Ped.
f
Ped.
Ped.
Ped.
Ped.
p
Ped.
f
f
f

60 к.

Т $\frac{0941-035}{082(02)-74}$ 390—74

ЮРИЙ ГРИГОРЬЕВИЧ ТЕР-ОСИПОВ
ДЕТСКАЯ ТЕТРАДЬ
для фортепиано

Редактор В. Шуть
Лит. редактор А. Шмелёва
Худож. редактор Г. Христиани
Техн. редактор Л. Мотина
Корректор М. Ефименко

Подп. к печ. 29/XI 1973 г. Форм. бум. 60×90 1/8.
Печ. л. 6. Уч.-изд. л. 6. Тираж 3600 экз.
Изд. № 2987 Зак. 713. Цена 60 к. Бумага № 1.

Всесоюзное издательство «Советский композитор».
Москва, набережная Мориса Тореза, 30.

Московская типография № 6 Союзполиграфпрома при Государственном комитете Совета Министров СССР по делам издательств, полиграфии и книжной торговли. 109088, Москва, Ж-88, Южнопортовая ул., 24.

СОДЕРЖАНИЕ

1. Песня 2
2. Считалка 3
3. Пастушок 4
4. Игра в лошадки 5
5. Мелодия 6
6. Маленькая балерина . . . 7
7. Песня ашуга 9
8. В поход 10
9. Колыбельная 11
10. Шутка 13
11. Утро 14
12. Наринэ 15
13. Танец 17
14. Дождик 19
15. Пастораль 21
16. Вальс 22
17. Вечер 24
18. Этюд 25
19. Бой часов 27
20. Перепёлочка 28
21. У старой крепости 30
22. Таджикский танец 31
23. Памирская песня 33
24. Волчок 35
25. Радуга 37
26. Весёлая игра 39
27. Круговой танец 40
28. Кузнечики 42
29. Пляска горцев 44
30. Скерцо 46

3/76

PLEASE DO NOT REMOVE
CARDS OR SLIPS FROM THIS POCKET

UNIVERSITY OF TORONTO LIBRARY

M
1380
T42D4

Ter-Osipov, IUrii Grigor'evich
[Detskaia tetrad']

Music